The Case of Tom Duggan *(part II)*

TV FORECAST

MAY 24, 1952

complete, advance TV PROGRAMS

HOWDY DOODY
The Kids Revolt

15c

NEW TIMES

10:00 a.m. — **MARKET BASKET MOVIE**—*start your weekday with the finest in feature films, monday thru friday*

11:00 a.m. — **BOB AND KAY**—*enter their third year as chicago's top tv daytime stars, monday thru friday*

12:00 noon — **BEULAH KARNEY**—*wonderful workable household hints and mouth-watering recipes, monday, wednesday, friday*

12:00 noon — **HOUSEWIVES' HOLIDAY**—*designed for mid-day relaxation, with ruth and claude kirchner, tuesday and thursday*

12:30 p.m. — **THE TRADE INN**—*pat tobin and todd purse barter for laughs and white elephants, monday thru friday*

1:00 p.m. — **BARBARA MORO**—*expert on fashions gives fashionable advice to viewers each monday thru friday*

4:00 p.m. — **SHOPPERS' MATINEE**—*outstanding feature film presentations for mid-afternoon relaxation, monday thru friday*

5:00 p.m. — **SAGEBRUSH THEATRE**—*gather the "small fry" for some high-ridin' western adventure, monday thru friday*

Trust your eye to tell you why you'll like this outstanding daytime line-up of programs!

CHANNEL 7

WENR-TV

ABC Television Network

Channel One

NEW YORK—With **Milton Berle** vowing to cut his show down to three weeks out of four, NBC is scrambling for a "name" for the fourth week slot. Best bet at present is the teaming up of old TV hand **Eddie Cantor** with rising young Broadway star **Dolores Gray**. . . . **Dave Garroway's** "Today," for which dire things were predicted at its debut, is now prospering, proving once again that Old Tiger gets involved in nothing but successes. . . . **Cornelia Otis Skinner**, now standing 'em in the aisles with her one-woman show "Paris '90" is getting the eye from CBS execs. Her recent solo appearance on **Ed Sullivan's** "Toast of the Town" was a refreshing change of pace from the usual cluttered dramatic sketch. . . . Summer replacement for **Paul Winchell-Jerry Mahoney** will be the much shoved around Quiz Kids, who spent the winter on a rival network.

GARROWAY

Drew Pearson, who goes in for sensations, has scheduled a program which will show the effects of an atomic bomb dropped on Manhattan island. By means of film trickery, Gotham will be shown both during and after the blast. . . . **President Truman's** personally conducted tour of the White House was a great success. Daughter Margaret's quip: With three networks covering, how could he miss. Harry's piano playing was just as good as Margaret's most recent TV accompanist, **Jimmy Durante**. Who knows? 1953's top video team might be Truman & Truman. . . . The grasp of TV on the American home is shown by a recent ARB survey which found "I Love Lucy" being seen by 29 million.

TRUMAN

"Duffy's Tavern," the fine old radio standby, is running into snags in its conversion to TV. On film, the show was budgeted for $40,000 but the costs ran up to $55,000. The show's debut has been set back from its original date of May 31 to June 21. . . . **Johnny McPhee**, panelist on "Twenty Questions" said it: The only two certainties in life are death and taxes and it wouldn't be so bad if they came in that order. . . . "Celanese Theater," loaded down with most of TV's awards for top dramatic show, is exiting ABC and will be seen next year on NBC. It'll probably alternate with another new NBC series, "Studio Miner," the show produced by ex "Studio One" genius **Worthington Miner**. In the meantime the alternate for "Celanese" on ABC, "Pulitzer Prize Playhouse" is due to be axed completely. Too much competition from the Wednesday night fights.

McPHEE

Zsa-Zsa Gabor, author of the famous advice for girls, "Be sexy all the time," looks like a good bet for a show of her own next fall over CBS. . . . New York's famed Algonquin Hotel is the subject of a new TV series to start next fall and possibly starring **Douglas Fairbanks Jr.** The hotel was a hangout for many of the top writers in the U.S. during the thirties. . . . **Jack Benny** and **Dennis Day** are set for a five-week tour of the British Isles with a three week stand at the famous London Palladium where all American stars seem to do SRO biz. . . . **Claude Kirchner**, ringmaster of ABC's "Super Circus," insists that his first job was as a tailor in a lawyer's office—he used to press suits.

KIRCHNER

TV FORECAST May 24, 1952

Over 700,000 readers

contents

Ted Collins' Success Story..... 5
It's Howdy Doody Time..... 6
Those Poor TV Cops..... 8
They Search for Tomorrow..... 10
Unpredictable Willie Evans..... 17
Guess Those Mystery Faces..... 21
The Case of Tom Duggan (Part II)..... 42
Your Cubs and Sox Scrapbook..... 46

PROGRAM LISTINGS

Saturday 12
Sunday 16
Monday 20
Tuesday 25
Wednesday 29
Thursday 33
Friday 37

FEATURES

Channel One 3
Letters to Editor..... 4
Jack Mabley's Column..... 24
Chub McCarthy's Column..... 29
Backstage Diary 32
Ed Pazdur's Sports Column..... 41
Mollycue Puzzles 44
Roy Starkey's Western Story..... 45
Uncle Herbie 45

publishers
Norbert F. Dompke — **Roy V. Whiting**
John E. Groenings — **Lester Vihon**

editor-in-chief — **Robert A. Kubicek***
editor — **Martin O'Shaughnessy**
sports editor — **Ed Pazdur**
art director — **Sho Kaneko**
program editors — **Patricia Moran**, **Barbara Lutz**, **Darlene Pentz**—*N Y Office*
ass't art director — **Steve Vanides**
staff writers — **Thomas O'Malley**, **Robert Cunniff**, **Shirley Elman**
circulation — **John E. Groenings**
features — **Jack Mabley**, **Chub McCarthy**, **Molly Patkin**, **Inertia Smith**, **Cissie**

*Recalled to military duty

Member Audit Bureau of Circulation.

TV FORECAST FR 2-6931, 185 N. Wabash, Chicago 1, Ill. Published weekly by Television Forecast, Inc. **Subscriptions:** $5 per year, 2 years $9; single copies 15 cents. **Change of Address:** In order to assure proper delivery please advise the postmaster and this office, enclosing with new address the address label from your magazine showing old address. Allow three weeks for processing of new subscriptions or change in address. **Expirations:** First line on address label shows when subscription expires. The first numbers are our own file numbers. Those following the dash indicate expiration date according to our expiration number. To find number of issues to be received before subscription expires, subtract expiration number of this issue noted below from numbers following the dash on the first line of address label. Entered as 2nd class matter at the postoffice at Chicago, Ill. Copyrighted 1952 by Television Forecast Inc. All rights reserved. Volume 5, No. 4.

Expiration Number 203

Letters to the Editor

All letters must be signed, with addresses. Names will be withheld if requested.

My pet peeve—News commentators who bother the public with their middle names. Who cares? Two names are enough.

Chicago, Ill. — **MRS. JOHN LAMB**

Would like to answer Mrs. Margaret Erickson of Michigan City, Indiana as to the Great Godfrey. Maybe she doesn't know Godfrey is a self made man. And he is not ashamed to admit it. I heard (she said) Godfrey make a joke about Truman. . . . All I can say is she doesn't know show business. Godfrey was in show business before we ever heard of Truman.

Elmhurst, Ill. — **MRS. A. LORING**

I think it would be a good idea to have a TV dancing school along the lines of Paul Fogarty's "Your Figure, Ladies." A lot of us could learn to dance this way.

Winthrop Harbor, Ill. — **ESTHER R. MOELLER**

. . . I wish I was just half as cute as Janette Davis. She is stuck on herself, but I would be too, if I were her. She's a cute little trick.

Racine, Wisc. — **GRACE M. NIELSEN**

My number one pet peeve—the endless mugging of Janette Davis and Mary Hartline. I thought that learning how to stop mugging was the number one lesson learned by entertainers.

Chicago, Ill. — **EVELYNN HORVATH**

I've shared foxholes with some rough boys in my day but that Marlin Perkins takes the cake. He's the roughest guy I've seen yet, handling the zoo's "gear," and keeping cool about it.

Chicago, Ill. — **JOHN HOWELL**

Studio One's presentation of Treasure Island was grand. We need more children's stories and plays instead of so many gangster and detective stories with their evil influence on children.

Aurora, Ill. — **MRS. HOWARD CHASE**

. . . If the impending cut of the Kuklapolitans takes place, there isn't much left of television for me. Somehow we'll have to keep the Kuklapolitans on or at least go down fighting.

Evanston, Ill. — **DOLORES H. QUINT**

(Continued on page 13)

KATE & TED—
It's Fun On Payday

EVEN that old American optimist Horatio Alger would blink at the success of Irishman Ted Collins. Mr. Collins is the fellow who, 22 years ago, purchased a fabulous out-sized chunk of singing charm known as Kate Smith and thereby became a millionaire. It wasn't easy. It took lots of imagination. But the rewards have been enough to make some of Horatio's more successful characters look like struggling Bob Cratchits.

Promotion-minded Ted spotted Kate in a Broadway musical called "Flying High." She was a big, brassy, red-hot mamma type songstress who played her role strictly for yaks. Destined to remain a hoochie-coochie fat-girl comic all her life, Kate was disheartened. Disheartened, that is, until "Svengali" Collins came on the scene.

Ted took over. He told Kate to forget about fat girl roles. He groomed her to sell a little sentimental corn instead of the usual Broadway vulgarities. He put her on the radio to spin homey yarns. He gave her an American flag to wave.

Then he sat back and watched the shekels roll in.

But making money isn't fun if you can't spend it, so Ted, like many fun-loving guys with fat bank accounts, became a sportsman. He bought a professional football club. And therein hangs a sad tale. The sound, shrewd showman took the most monumental thrashing, financially and spiritually, that an enterprising sports bug ever experienced. His team (the Boston Yanks, later the New York Yanks) lost—continuously and ignominiously.

A few months ago, a bit wiser and a million bucks poorer, he dropped his sportsman cloak and sold out. Sports columnist Dan Parker's comment on Ted's brave flop was this: "It would appear that Ted's Irish mother made only one mistake where he was concerned. She should have christened him Patsy."

Ted keeps busy, of course, by assisting Kate on her TV and radio shows. As a suave, urbane and purring commentator, he treats his meal ticket with a paternal reverence that has characterized his relations with Miss Smith since the two joined ranks.

Hardly the best emcee in TV, Ted has one special talent. He's a whiz at dividing by two. When pay day rolls around, the monotonous drone, "A million for you, Kate. A million for me. A million, etc." peals off his lips like a circus pitchman reciting an old, familiar spiel.

Yesiree, old Horatio Alger should have lived so long.

Ted Collins is seen with Kate Smith Mon. thru Fri. at 3:00 p.m. on channel 5 and each Wed. evening at 7:00 on the same channel.

"IT'S HOWDY DOODY

WHEN toddling, soft-headed babies begin to stare vacantly through their play-pen bars at a television show, it's time for mothers to worry. "What's TV doing to my kids?" mom asks. "If television is going to mold my little Hubert's life, I want to know what TV shows are good for him—and what ones are bad."

One way, of course, is to ask the kids. If the little Huberts and Johnnys and Spikes and Susies were ever corralled together to vote for their video favorite, they'd probably call for a voice vote, pick "Howdy Doody" unanimously and tear up the living room singing the new words to Ta-Ra-Ra-Boom-De-Ay ("It's How-dee DOO-dee Time").

If Hubert's and Johnny's and Spike's and Susie's parents had their way, the entire "Howdy Doody" voting bloc would be sent upstairs with bruised posteriors and no supper. The moms and pops—most of 'em—think Howdy's a pretty awful thing.

On the surface, "Howdy Doody" seems like a rather harmless little operation. The title role is played by a likeable, jug-eared puppet with a saucer-sized grin, big dimples and a collection of jumbo freckles that could pass for incipient measles. Decked out to look like a cowboy, Howdy doesn't tote a gun 'cause he's a peace loving critter.

His only foil is an old fuddy-duddy aptly dubbed Mr. Bluster who babbles like Senator Tobey of crime investigation fame. Bluster is a nagging old gent who is hissed and booed on occasion because of the grouchy way he thwarts our Howdy's modern ideas. Then there is a pitiful weakling named Dilly Dally and a disjointed hunk of animal, mysteriously labeled a Flub-a-Dub.

The human element includes a gravel-voiced 200 pounder named Bob Smith, the creator of the show who doubles as voice for Howdy, while playing the role of Buffalo Bob. Last, and by all odds least, is a male clown with the eyebrow-raising monicker of Clarabelle. Clarabelle spends most of his (her) time flitting around the premises prying laughs out of a "peanut gallery" of some forty kid guests.

The ingredients are that simple. Puppets, a couple of actors and forty kids. The other half of the show is devoted to slapstick films.

Somebody once winked and suggested that Howdy and the rest of the gang don't tote guns for a very sensible reason: guns, it seems, are kind of silly when plain old noise will do the trick.

Noise, or if you will, BEDLAM, is the order of the day for each stanza. Clarabelle delights the kids by chasing Buffalo Bob around the premises until a bug-eyed director gives the signal for Bob to do the chasing. When things get too dull, seltzer water bottles get the play. (The seltzer bottle gag has exceeded every expectation. Most children haven't the vaguest idea of the fizz bottle's real use. Which on second thought, is just as well).

Coherence has been flushed down the drain. If there is a story line only the imaginative mind of an eight year-old

TIME"

WHO'S RIGHT—PARENTS OR SMALL FRY?

"HOWDY" AND HIS CREATOR BOB SMITH.

could grasp it. Howdy tangles with Bluster, who in turn arouses the energetic wrath of the kids in the studio. Clarabelle flits. Buffalo Bob shouts. The cast harps at one another. The kids get noisier. There's some healthy name calling. Buffalo Bob plays a tune on a musical instrument. And then the commercial.

Keystone cops jerk their way through the second portion of the shout-athon. Limp from their workout, kids and cast alike manage a lusty sign off for another 23½ hours until again chirping "It's How-dee-DOO-dee Time."

The biggest virtue mothers find in "Howdy Doody" is that it's the finest baby sitter available before the dinner hours. Their biggest objection: the show is a veritable nursing ground for just about every obnoxious juvenile habit extant. On the theory that kids are great imitators, parents become a little weary when Junior flits (like Clarabelle) into the dining room, blinks when he talks (like Howdy Doody) and shouts (like the entire cast) when he wants something.

Taking this into consideration, the National Television Review Board last Fall placed "Howdy Doody" on its "objectionable" list, indicating the show was "loud, noisy and confused." Since that time, however, through the sincere efforts of Smith, producer Roger Muir and owner Martin Stone, "Howdy Doody" has improved patently.

Because it is such a favorite with impressionable kids, Smith, Muir and Stone have toned down the bustle, defined the story line better and in general aimed more at charming than confusing. The result is that "Howdy" has been reclassified "approved."

The success of "Howdy Doody" with the kiddies has been fantastic. Using the jaunty puppet's popularity for merchandising, there are on the market now such money making sidelights as Howdy Doody comic books, dolls, color books and a toy hurdy gurdy that plays "It's How-dee DOO-dee Time."

"Ta-Ra-Ra-Boom-De-Ay"? Who ever heard of that? —Thomas O'Malley

"Howdy Doody" is seen Mon. thru Fri. at 4:30, WNBQ.

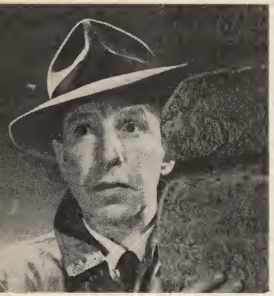

One of TV's top private eyes, Martin Kane, makes life miserable for the police by outsleuthing them at every turn. Lloyd Nolan, seen here complete with the usual trenchcoat, is due to be replaced by Lee Tracy.

THOSE POOR

TV's Private Eyes

WHEN Senator Kefauver was conducting his investigations last spring on TV, he found, among other things, that many of the nation's policemen were misbehaving. TV fans weren't surprised. After years of watching mystery programs, they knew that the only way to get the job done right was to bypass the police and phone your friendly neighborhood private eye.

This method, while not very practical in real life, works very well in the movies and on radio and TV. For in this fictional world, most cops are bunglers and a private eye will solve your problems at the expense of a few rubber-hosed blows on the head.

Mike Barnett, the "Man Against Crime," has nothing but contempt for the police force. Mike, well-played by the movie's Ralph Bellamy, is a great one for going it alone. Just give him a nest of communist spies and he cares not who makes the nation's laws. Recently, Mike took a solo down into Chinatown and rounded up a gang of extortionists that were shaking down Chinese-American citizens. Naturally the extortionists were working for the Chinese Communist government. Mike, knowing full well the "worthlessness" of the FBI and the police, just employed his native fearlessness and a few well-placed fists.

Mike is also equipped with a special gun, not on the market at present. With this little item, you pull the trigger, a few seconds elapse, your victim falls and then the gun goes off. Mighty handy down there in Chinatown.

Martin Kane, Private Eye, is another of the trenchcoat brigade lacking in respect for coppers. Martin's friend Lt. Gray, one of New York's finest, is so awed by the Kane methods that sometimes he even lends a helping hand. The police used to resent Martin butting in on their cases, but they've come to realize that he's far more clever than they

Rocky King, Detective, ployed by Roscoe Korns, takes o more sympothetic view towords the police, with Rocky portraying a hard-boiled but efficient police detective.

COPS

Inspector Faraday of "Boston Blackie"

Get All The Gravy

are and now they just sit back and let Martin do all the work.

Martin was a bit of a lush in his early TV days but now he's definitely reformed. His devotion to the youth of America was evidenced by his recent tangle with New York's largest dope-peddling ring. Martin can't stand those dope-peddlers and at last count he'd turned over at least twenty of them to the law, despite the interference of a "stupid" cop. Martin had a peddler trapped in the subway, but the cop got in the way and it took almost to the end of the program before they located the peddler again.

Competing with both the cops and the robbers is a pretty tough job for Martin Kane. The TV role has already used up two actors (William Gargan and Lloyd Nolan) and now it's being taken over by two-fisted Lee Tracy, who's really tough.

The most indestructible sleuth of 'em all is probably Boston Blackie. Blackie has been around for years, plaguing the days of the "hopelessly incompetent" Inspector Faraday. Faraday has always felt that Blackie was up to no good and often tries to pin unsolved crimes on him. This presents a challenge to Blackie who then manages to escape Faraday's clutches and solve the crime, too.

Recently Faraday has had a change of heart and now he and Blackie are bosom buddies. Faraday is a little jealous of Blackie's methods but he can't help admiring the results. Blackie can turn a bit of Sherlock Holmes logic (That girl's not a nurse or she wouldn't be wearing nylon stockings with that white uniform.) But it's in two fisted brawls that he really shines.

Blackie suffers from the famous occupational disease of all private-eyes, an admiration for a well-turned ankle. Blackie's girl friend Mary, who's pretty well-turned herself, somehow keeps him from getting involved with other women.

The new-and-improved Faraday is still a bumbler, but he's a likable little man just the same. The parts of Blackie, Faraday and Mary are played by three veterans of Hollywood B movies, Kent Taylor, Frank Orth and Lois Collier.

Of course, not all the cops on TV are full-blown idiots. Many crime shows have taken an equally dim view of the police and depicted them as blustering, high-handed bullies. Fortunately there's a small minority of mystery shows that treat the police for what they are—normal human beings.

"Dragnet," the Jack Webb opus, is usually pointed out as just about the most intelligent crime show on TV. Its cases are drawn from the crime files of the Los Angeles police department, Webb plays Sgt. Joe Friday, a smart, well-mannered cop, who plows his way through the drudgery that tracking down a criminal really requires.

In its attempt to show its characters as people as real as you and I, "Dragnet" sometimes goes off the deep end. The actors, underplaying their roles to the hilt, often give the unfortunate effect that they're mumbling to each other. But this is a minor complaint. By throwing crime into its true light as a sordid blight on society and policemen as decent upstanding citizens "Dragnet" is doing a very constructive public service.

Another cop doing the job is Rocky King, Detective, played by still another movie character actor, Roscoe Karns. Rocky talks out of the side of his mouth in the conventional manner, but at least on this show there is no attempt to lampoon the poor cops.

While it's a normal and sometimes healthy thing to give the raspberry to authority, maybe it would be a good idea for TV to lay off the much-maligned police department and direct its fire elsewhere. After all, cops can be people.

—Robert Cunniff

"TOMORROW" IS A BATTLE GROUND

IN THE never-never land of soap operas, sentiment is a cherished term. The suds manufacturers have struck a bottomless geyser in the heart of the American housewife merely by wringing sentiment out of paper dolls.

Each day the networks are full of sturdy characters bravely facing life, proving that romance doesn't die after 35, and trying to convince us that "Life can be beautiful!"

To these hordes has been added a new little band of pilgrims. Since last September, a few unfortunate souls have been stumbling over the video waves in a vague "Search For Tomorrow."

Never has an American family faced such grim prospects, such heart-rending tragedy in their attempts to illustrate the conflict between parents and children. The two forces are waging a super-human battle, armed with bullets of emotion. So far it's a draw and the soap companies aren't planning any truces until they stop raking in the suds.

The old-fashioned army is headed by stubborn Victor (Cliff Hall), and "understanding" mama Irene (Bess Johnson). The revolutionists include their son, Keith (John Sylvester); his wife, Joanne, whose problems even surpass those of Henry Aldrich, and their six-year-old daughter, Pati, a symbol of the new generation. Thrown into the fight just for romantic complications is Dr. Ned Hilton.

Until just a few weeks ago, Keith led his revolutionists with a plucky heart. Then he became troublesome. So the writers conveniently finagled a disaster, wrote in an auto accident and wrote Keith out of the script.

The cast has gone heavy on its sweet & sour portrayals. Mary Stuart as the courageous Joanne is a former reporter from Tulsa, Okla., who has been seasoned with the sugar of radio, movies and television experience. After a short run in Hollywood, she joined the tide of stars flowing back to New York television. Now she faces the future—and the cameras—with the air of a patriot doomed to death at the guillotine.

Lynn Loring as Pati makes a bright attempt to combine the appeal of Margaret O'Brien and Shirley Temple. As a three-year-old toddler she began her career as a photographer's model, appeared in commercial film shorts and finally drifted into television on such programs as "Studio One" and "Suspense." Now she's seaching for the formula which will make her a box office "name" like Shirley and Margaret. Lynn is tinkering with the faucet of emotion in the American public's hearts. But her strain is too strong and she's drenching the video screens with her own tears.

All the characters are searching for their individual tomorrows with a stolid assurance that it WILL come. So far it has successfully eluded them. And the writers apparently are making every attempt to guarantee a long run on television by keeping the discovery out of their reach.

—Shirley Elman

Search For Tomorrow can be seen at 11:30 a.m. Monday through Friday on WGN-TV (Channel 9).

Joanne Barron (Mary Stuart) takes a rest from emoting to read to her television daughter, Pati (Lynn Loring) in "Search For Tomorrow."

PLAY

PICTURE PAYDAY

NEW STAR!

FRANK SWEENEY

who awards thousands
of dollars in prizes
to Chicagoland
homemakers

•

**WIN A BEAUTIFUL
ELGIN DELUXE WATCH
WORTH $55!**

Awarded every day to the person in the Picture Payday studio audience who brings the most people to see the show.

NEW TIME!

10:00 to 10:30 AM

**Every Morning
Monday through Friday**

WGN-TV CHANNEL 9

SPONSORED BY THE CHICAGO TRIBUNE

SATURDAY
11:00 The Law Rides Again
11:45 Feature Film*
1:00 Neath Brooklyn Bridge
2:30 Twisted Rails
4:00 Calling Paul Temple
9:30 Feature Film*
10:00 Feature Film*
10:00 Feature Film*
11:00 Gas House Kids Go West
12:15 Death Valley

SUNDAY
9:45 Feature Film*
11:15 Shaggy
12:00 Missouri Outlaw
12:30 The Outsider
10:00 There Goes My Heart
10:00 The Trap
11:30 Feature Film*

MONDAY
10:00 Isle Of Destiny
1:00 Police Bullets
1:15 Feature Film*
3:00 Typhoon Treasure
4:00 Thunder In The City
7:30 Feature Film*
10:00 Wave, Wac, & Marine
11:30 Desert Patrol
12:00 Now Barabas

TUESDAY
10:00 Panama Patrol
1:00 Women Must Dress
1:15 Feature Film*
3:00 The Outsider
4:00 The Reckoning
10:00 Fog Island
10:30 Frenzy
11:30 Street Scene

WEDNESDAY
10:00 The Eagle
1:00 Haunted House
1:15 Feature Film*
3:00 Shoot To Kill
4:00 Isle Of Destiny
7:00 Highway 13
9:00 Take It Big
10:30 Fear
11:30 Under Texas Skies
12:15 Love Past Thirty

THURSDAY
10:00 Thunder In The City
1:00 Danger Flight
1:15 Feature Film*
3:00 Love Past Thirty
4:00 Panama Patrol
10:00 Strange Mr. Gregory
11:00 Behind Locked Doors
11:30 Tonight Or Never

FRIDAY
10:00 The Reckoning
1:00 Hidden Enemy
1:15 Feature Film*
3:00 Last Wilderness
4:00 The Eagle
10:00 Storm Over Bengal
11:00 The Great Train Robbery
11:30 Feature Film*
11:45 Michael Strogoff

*Title To Be Announced

(For More Detailed Information Please Refer To The Regular Program Listings)

Saturday May 24

	WBKB 4	WNBQ 5	WENR-TV 7	WGN-TV 9
9:45	9			

MAGIC CARPET—Film Short
"Jumpers"

10:00 **4** **BOB ATCHER & SAMMY SQUIRREL**—Puppet Fun
Kids, join Sammy, Billy Bull, W. Oppingham Owl, Willie Worm, & Sylvester Skunk as they go about their work at "Short Stump"

9 **KIDS & COMPANY**—Variety
Final salute to Kid of the Year, Jimmy Carrick, of Brookline, Pa., who was bed ridden with spinal t.b., but managed, through letters and phone calls, to get over 8,000 people to donate blood to the blood bank. He will receive a $1,000 Defense Bond and a tour of the United States

10:30 **4** **SMILIN' ED'S GANG**—Stories
Ed McConnell reads a tale about children & introduces Midnight the cat, Froggy, the mischievous gremlin, and Squeaky the mouse

9 **MOVIES FOR KIDS**—Western

11:00 **4** **BIG TOP**—Circus Show
Jack Sterling emcees circus fun with clowns Ed McMahon & Chris Keegan, Joe Basile's Brass Kings, with music by the Quaker City String Band, and guest acts: the La Blondes, comedy act on horizontal bars; Lott & Joe Anders, juggling on a high unicycle; Eve Walker, trapeze artist; Joe Page in roly poly routine; and Captain Ferguson's animals

9 **MORNING MOVIE TIME**—Film
"The Law Rides Again" with Ken Maynard, Hoot Gibson & Betty Miles; a convicted bandit is employed to trap a band of badmen stirring up Indian trouble in Arizona

11:45 **9** **FEATURE FILM PRESENTATION**

12:00 **4** **FILM**

12:15 **4** **PANTOMIME PARTY**—Antics
Clark Davis, Bill Cain, and Ellen Scott combine talents for moppet session

12:30 **4** **FILM COMMERCIAL**

1:00 **4** **" 'NEATH BROOKLYN BRIDGE"**
Feature film with Leo Gorcey, Bobby Jordan & Huntz Hall; the East Side Kids battle the underworld to defend a young girl

9 **BATTING PRACTICE**—Warm Up

1:10 **9** **LEAD OFF MAN**—Creighton

1:25 **9** **BASEBALL**—Sox vs Detroit
Jack Brickhouse and Harry Creighton announce play-by-play description of game

2:30 **4** **"TWISTED RAILS"**—Film
Feature with Jack Donahue

3:00 **5** **ERIC HAAS**—Political Address

3:15 **5** **NATURE OF THINGS**—Science
Dr. Roy K. Marshall explains

(Continued on page 14)

LETTERS to the editor

(Continued from page 4)

I wish you would choke Jack Mabley for his demands for more drama. The air reeks with an excess of that maudlin, emotional poison already. We need more stuff like Lucy and Groucho.

Downers Grove, Ill. **T. C. HARLAN**

I never liked being an "I told you so" type of person. But I was wondering how those people who wrote such derogatory letters a few months back concerning Bob & Ray felt when they were presented with a Peabody Award for outstanding programs.

Chicago, Ill. **GRACE SINCLAIR**

(Ed. Note: We like Bob & Ray, too, but their Peabody award was for their excellence on radio, not television.)

Dollars to donuts Barbara Mitchell never tried the "Charles Antell Formula No. 9." I have a feather cut and use this preparation and find it curls my hair by massaging in a circular motion. My hair isn't naturally curly, either.

Racine, Wisconsin **B. CONANT WELCH**

It would be very hard for me to explain what I think of Dagmar. It would be nice if she would clear off TV until she learns how to dress.

Palos Park, Ill. **G. W.**

What happened to "Songs for Sale"? I always enjoyed this program very much.

Westmont, Ill. **MRS. BETTY BURDI**

(Ed. Note: "Songs for Sale" is not carried in Chicago due to local sponsorship of the Roller Derby on channel 4.)

On Backstage Diary the people approach the chair as though it were electric. . . . I'm waiting for Marty O'Shaughnessy to correct Bonnie Weber at least once and stop her from wiggling.

Chicago, Ill. **DOROTHY PINKERTON**

I'm all for movie "oldies" shown on TV. You can always see the present day movies at your neighborhood theaters—but on these old films . . . it's like meeting an old friend you haven't seen for years.

East Chicago, Ind. **MRS. HAROLD WEATHERFORD**

SATURDAY MAY 24—cont'd

3:30 5 CITY DESK—Discussion
NBC News Chief William Ray conducts discussion on current happenings in and around Chicago

3:45 9 TENTH INNING—Interviews
Chats with fans and recap of plays

4:00 4 CLASSIC THEATER—Opera
"La Traviata" part I

5 YOUTH WANTS TO KNOW
Teen age panel discusses problems relating to current events with guest Sen. Joseph McCarthy (R., Wis.)

7 LUCKY SEVEN RANCH—Western
"Gentleman From Texas" with Johnny Mack Brown; newly appointed marshal tries to outwit the outlaws

9 "CALLING PAUL TEMPLE"
Feature film with John Bentley, Dinah Sheridan & Margaretta Scott; English mystery writer gets involved with a real murder

4:25 5 MORGAN BEATTY & THE NEWS
Latest data on current events

4:30 5 ROOTIE KAZOOTIE—Puppets
Adventures of Rootie and his pals, Galapoochie Pup, El Squeeko Mouse and the Mexican Catador; songs, stories & quizzes by mc Tod Russell and policeman Mr. Deetle Dootle

5:00 4 PATTERN FOR LIVING—Talks
Teen-agers debate current problems

5 YOUR INSIDE STORY—Mental
The important part the mind plays in keeping the body healthful

7 HAIL THE CHAMP—Kid Stunts
Athletic games for small-fry with Herb Allen & Angel Casey co-emcees

5:30 5 MR. WIZARD—Science Study
Don Herbert and Bruce Lindgren discuss "The Plant World." Don presents graphic demonstrations of man's use of plant products; Bruce will match food seed products found in ordinary kitchens with small plants actually grown from the various seeds; also time-lapse film picturing sprouting of a seed

7 FLIP THE FROG—Cartoon
"Room Runners"

9 NEWS VIEWS—Late Reports
Up-to-the-minute information

5:40 7 FOR COWBOYS ONLY—Western
"Under Arizona Skies" feature film

5:45 9 PATHWAYS OF THE WORLD
"Wings Over Florida"

6:00 4 SAMMY KAYE SHOW—Musical
Identify the mystery skit & win $100, "So You Want To Lead A Band" quiz portion, and songs by Barbara Benson, Tony Russo, Don Rogers, Lloyd Roberts, Kaydets, & Kaye Choir

5 OLD AMERICAN BARN DANCE
Emcee Bill Bailey with Tennessee Ernie, Pee Wee King, Tex Williams, and Merle Davis

6:00 9 BIG PICTURE—Army Film Report

6:30 4 BEAT THE CLOCK—Games
Zany stunts for guest contestants with Bud Collyer watching the clock

5 ONE MAN'S FAMILY—Drama
Individual problems receive singular attention in this story of a large family with Bert Lytell, Marjorie Gateson, Lillian Schaaf, Eva Marie Saint, Russell Thorson & James Lee

7 TROUBLE WITH FATHER—Skits
Amusing incidents in the life of Stu, his wife, & two teen age daughters

9 PET SHOP—Gail Compton mc
The Pet Shop celebrates its 3rd birthday and begins a new contest with prizes of a Shetland pony, Collie puppy, and many others; Pat Ulrich brings some baby cockatiels; Ludwig Gessner brings one of his guard dogs and shows how to protect against burglars; Len Florsheim Jr. with his Labrador, Chesapeake, and a golden retriever, talks about hunting trials for dogs and explains a field trial

7:00 4 KEN MURRAY SHOW—Variety
Guests: Paul Lukas, Betty Lou Walters, comedian Harvey Stone, Bobby Orton Calypso Group, 12 man U.S.A.F. Gun Drill Team; Girl of the Week Production: "Salute to the French Foreign Legion"

5 ALL STAR REVUE—Variety
Hostess Martha Raye with guest Arthur Treacher; Martha inherits an English estate and the butler, Treacher, who goes with it; he attempts to teach her how to speak and act like a lady; the two also offer an English music hall variety song

7 PAUL WHITEMAN'S TEEN CLUB
Memories of the days when "Pops" was on his way up are revived in pageantry; Nancy Lewis, Junie Keegan and Stanley Klet impersonate a trio of his discoveries, and Whiteman plays "Rhapsody in Blue"

9 PORTRAITS OF THE WEST
"Outlaw Roundup" feature film

7:30 7 GIRLS' BASEBALL GAMES
Arthur Murray Girls' Club competing against the Bronx Alpines from Dexter Park, Long Island, New York; Don Dunphy & Bob Finnegan describe the game

9 SALUTE TO FOHRMAN MOTORS
Variety, drama and comedy emceed by Vince Lloyd with music by Peggy Taylor and the Five Star-Noters, in honor of Fohrman's 40th anniversary celebration

A short religious offering is shown on the following stations each day immediately before the first program and after the final program

WBKB	WNBQ	WGN-TV
4	5	9

SATURDAY MAY 24—*cont'd*

8:00 4 ALL AROUND THE TOWN
Mike Wallace and Buff Cobb conduct interviews from outstanding points of interest in New York. From 44th St. around the corner from Times Square

5 YOUR SHOW OF SHOWS
Sid Caesar & Imogene Coca with vocalists Judy Johnson, Bill Hayes, Jack Russell and the Billy Williams Quartet, dancers Fisher & Ross, the Hamilton Trio, Carl Reiner and Howard Morris; Judy Johnson is hostess for tonight

9 DICK TRACY—Mystery Drama
Adventures of the famous comic strip character; Ralph Byrd stars as Dick with Angela Greene as Tess

8:30 4 ROLLER DERBY—Action
Watch the stars of the track as they fight for points; Ken Nydel describes the action on the banked track

9 WRESTLING FROM MARIGOLD
Tag match between Little Beaver and Tuffy McCraee vs Tiny Roe and Fuzzy Cupid; Hans Schmidt vs Lou Britton; Billy Venable vs Carl Engstrom; Dick Raines vs Don Beitelman; Verne Gagne vs Chris Zaharias

9:30 4 FILES OF JEFFREY JONES
Mystery drama starring Don Haggerty and Gloria Henry

5 YOUR HIT PARADE—Musical
Tunes you've voted as favorites sung by Eileen Wilson, Snooky Lanson, Dorothy Collins, Russell Arms, Penny Gardner, and Bill Flannigan

7 FEATURE FILM

10:00 4 "REBELLION"—Feature Film

5 GRAND MARQUEE—Feature

10:30 7 BIG PICTURE—Army Film

11:00 9 "GAS HOUSE KIDS GO WEST"
Feature film with Carl Switzer, Bennie Bartlett, Emory Parnell & Chili Williams; the kids earn a vacation on a ranch, and immediately run into gangsters

11:30 4 ULMER TURNER & THE NEWS
Current events around the world

11:45 4 MURDER BEFORE MIDNIGHT
Feature film shown in serial form

12:15 4 "DEATH VALLEY"—Feature
Film with Nat Pendleton, Robert Lowery & Helen Gilbert; dance hall girl is murdered for fortune in gold; her boy friend chases killer into the desert

(Stations reserve the right to change above listings without notice)

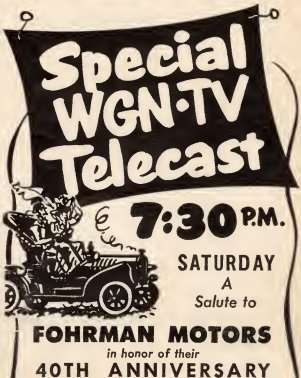

Sunday May 25

WBKB 4 | WNBQ 5 | WENR-TV 7 | WGN-TV 9

9:45 4 "G I HONEYMOON"—Feature
Film with Gale Storm, Peter Cookson, & Arlene Judge; a 15 min. old marriage is interrupted by the army with the groom's traveling orders

9 SUNDAY SERENADE—Film Short
"Roman Carnival"

10:00 9 AMERICA AT CHURCH—Relig.
Sun. morning service from The Bethany Reformed Church of Roseland

11:00 7 PAPA BEAR'S NEWSREEL
Frank Bear narrates

11:15 5 THE PULPIT—Inspirational

7 TOOTSIE HIPPODROME—Circus
Emcee John Reed King presents circus acts: an Indian archer and a troupe of performing dogs; Chief Crazy Bull performs with the bow and arrow, and the Gonzales Sisters perform with their cultivated canines

9 "SHAGGY"—Feature Film
George Nokes, Brenda Joyce & Robert Shayne; story of a boy's love for his dog, and of a new stepmother's efforts to win the child's affection

11:30 4 CANDY CARNIVAL—Variety
Gene Crane mc with Barry Cassell, Bill Bailey, Don Lennox, and a talent tournament for those under 18 years

5 LIVE AND LEARN—Discussion
"Mathematics and the Science of Life," discussed by Dr. Anatol Rapoport, professor of mathematical biology, Univ. of Chicago

7 FAITH FOR TODAY—Religious
Rev. W. A. Fagal, pastor of Washington Ave. Church, Brooklyn, interviews, & musical portion by male quartet; celebration of program's second anniversary on television

12:00 4 ULMER TURNER AND THE NEWS

5 FRONTIERS OF FAITH—Relig.
"The Man Behind The Eyes," documentary commemorating Memorial Day

7 TV GARDEN CLUB—New Ideas
James H. Burdett demonstrates how to condition your soil with Krilium

9 "MISSOURI OUTLAW"—Film
Feature with Don Barry, Lynn Merrick & Noah Berry; a group of cowboys in guise of protective association steal money from ranchers and storekeepers

12:15 4 YOUR FUTURE HOME—Ideas
Property shown by Jack Callahan

12:30 4 "THE OUTSIDER"—Feature
Film with Richard Attenborough & Bernard Miles; moving story of a boys' school in England

5 AMERICAN INVENTORY—Talks
"Safety In Numbers," a musical comedy presented in arena style about safety on the highways

7 AMATEUR HOUR—Chgo. Talent
Bob Murphy is host to competitors

1:00 5 HOW DOES YOUR GARDEN GROW?—Planting & Care
John Ott discusses "Cactus" and shows different varieties of the thorny plants and gives tips on their care and growth; also time-lapse movies on cacti

9 BATTING PRACTICE—Warmups

1:10 9 LEAD OFF MAN—Creighton

1:25 9 BASEBALL—Sox vs Detroit
Jack Brickhouse and Harry Creighton describe the events of the game

1:30 5 HATS IN THE RING—Talks
Sen. Henry Cabot Lodge (R.,Mass.) speaks on behalf of Gen. Dwight Eisenhower

7 WILD BILL HICKOK—Western
Guy Madison & Andy Devine star

2:00 4 INDUSTRY ON PARADE—Film

5 MIDWESTERN HAYRIDE—Variety
Songs, music, & merriment with Bill Thall emcee & cast including: Lee Jones, Judy Perkins, Ernie Lee, Neal Burris, Bob Shreve, Pleasant Valley Boys, Briarhopper, & the Rangers

7 CISCO KID—Western Movie
"Buried Treasure." Cisco and Pancho get involved when a girl is kidnapped to try and make a man tell the secret of Lafitte's buried treasure

2:15 4 THIS WEEK IN OUR CHICAGO PUBLIC SCHOOLS—Film

2:30 4 BIG PICTURE—Army Film

7 ADVENTURES OF KIT CARSON
Bill Williams is featured as Kit

3:00 4 GREATEST STORY EVER TOLD
"Give Us This Day," a drama based on the Biblical quotation where a man is called upon to evaluate his honor. He is faced with the choice of telling the truth at the risk of starvation for his family, or swearing falsely to insure luxury for himself and his kin.

5 HERE'S TO YOUR HEALTH
"The Story of Deafness" discussed by Dr. Gordon Hoople, professor of Otology, Syracuse Univ., & Dr. Phillip Meltzer, professor of Otology, Tufts Med. Schl.

7 SADDLE & SAGE—Western
"Shadow of the Range"

(Continued on page 18)

Unpredictable Willie Evans (right) shares a quip with show's director Jim Holmes.

BILL EVANS' MELEE:

UNPREDICTABLE WILLIE

IN the pre-labor hours of the morning while the white collar forces are preparing their mass attacks on the transportation system, the booming tones of a disc jockey can be heard cautioning his "brood": "Better wear your rubbers, gals; it's gonna rain." "Ya need a topcoat today, kiddies; temperature's droppin' way down."

Then at noon this early bird curbs his joviality, adopts a mock seriousness, slicks back his hair and behold, he's a television emcee. But his solemn mood doesn't last. Bill Evans, humorist at heart, can't resist sneaking in such gems as "I once knew a girl who was married so many times her towels were embroidered 'Hers' and 'To Whom It May Concern.'"

Theoretically, the Bill Evans show is an informal session of chatter, interview and trivia. But with this unpredictable emcee before the cameras, it frequently turns into a humor melee. Bill has gathered a stockpile of material founded in his philosophy: "Know a little bit about a lot of things." From this well of information he pulls bucketsful of quips, homespun yarns and pertinent questions, all subtly designed to put his guests at ease.

Bill bridged the gap between radio and TV back in 1950 when he took on his present show. During the past two years he has fluctuated between 15-minute, ½ hour and hour presentations.

Since his first television appearance, he has marched a glittering array of talent before the cameras including such names as Abbe Lane, Emily Kimbrough, Cobina Wright, Jeff Chandler, Barbara Payton, Eddie Fisher and Frankie Laine.

He has also entertained some novelties among his 700 guests. There have been girl softball teams, a Comanche princess, all-American football heroes and wrestlers. And although he didn't get many gratifying replies, he even attempted to wrest some opinions from a mule, a polo pony and beagle hounds.

He is Chicago's Arthur Godfrey with slight variations. Without the ukulele, lacking the support of Marion Marlowe and Frank Parker, and a little heartier than the freckled, red-headed imp of the networks, he's just as impudent as his alter ego.

Armed with a degree in education from the University of Wisconsin, Bill set out in 1935 to carve a radio career for himself. Auditioners sneered at his delivery. Not smooth enough, they said. But the well-modulated tones they wanted were good only as insomnia cures. So, Bill went back to his animated style. In 1942 he crashed Chicago's air waves and now he's flexing his wings in video.

The Bill Evans trademark is an infectious grin. Bill explains it with: "Who wouldn't smile at getting paid for talking?"

The Bill Evans Show can be seen at noon Mon. thru Fr. on channel 4.

SUNDAY MAY 25—cont'd

3:30 4 **FILM**

5 **HALL OF FAME**—Drama
"The Magnificent Failure" by Robert Pollock with Beatrice Drake and Val Dufour; story of Louisa May Alcott

3:45 9 **TENTH INNING**—Brickhouse

4:00 4 **LAMP UNTO MY FEET**—Relig.

5 **ZOOPARADE**—About Animals
R. Marlin Perkins and Jim Hurlbut discuss "Animal Tracks," with guest expert naturalist Ellsworth Jaeger, curator of education at the Buffalo Museum of Science; drawings, plaster casts and clay imprints will be exhibited

7 **SUPER CIRCUS**—Big Top Fun
Claude Kirchner presents Mary Hartline, and clowns Cliffy, Scampy and Nickey in "Mata Mary and the Atomic Bums;" Joanne Day in the cloud swing; Craig's Chimpanzees; stars from the U. S. Olympic teams demonstrate the athletic events in which they will appear; in the Side Show: Paul Stadelman demonstrates his version of Three Card Monte; and the Five Antaleks on the perilous perch pole

9 **BASEBALL**—Sox vs Detroit
Second game of double header

4:30 4 **WHAT IN THE WORLD?**—Quiz
Trio of experts act as scientific detectives on panel dealing with anthropology, archeology and allied fields with Dr. Froelich Rainey as moderator

5 **SKY KING THEATER**—Western
"Deadly Cargo." Sky King's niece discovers a racket in an airline and is kidnapped by the gangsters

5:00 4 **MAN OF THE WEEK**—Discussion

5 **ROY ROGERS SHOW**—Variety
An old prospector is found dead after fending off two gunmen and Roy has good reason to suspect others besides the robbers in "Ghost Town Gold"

7 **SPACE PATROL**—Adventures

5:30 4 **BOB ATCHER & SAMMY SQUIRREL**—Puppet Antics
Humorous incidents with a gun-toting squirrel, foreman at "Short Stump" and all the other cowpokes, & songs

5 **ONCE UPON A FENCE**—Fantasy
Music, stories, & magic adventures

7 **AMERICA'S TOWN MEETING**
"Will A Cut In Our National Budget Weaken Us?" discussed by Sen. Paul Douglas (D-Ill.) and Congressman George Mahone (D-Tex.)

6:00 4 **GENE AUTRY SHOW**—Western
Autry befriends a young boy and his horse and does battle with a gang of bank robbers in "Hot Lead"

5 **ROYAL SHOWCASE**—Variety
MC Jack Carson presents Martha Wright singing songs from "South Pacific"

7 **YOU ASKED FOR IT**—Requests

9 **FEATURE FILM**

6:30 4 **THIS IS SHOW BUSINESS**—Var.
Host Clifton Fadiman with Sam Levenson & Geo. S. Kaufman, & guests: puppeteers Bill & Cora Baird, dancer Ray Malone, and songstress Mindy Carson

5 **MEET THE PRESS**—Discussion

7 **WHAT'S THE ANSWER**—Quiz
Mal Bellairs questions the moppets

7:00 4 **TOAST OF THE TOWN**—Variety
Ed Sullivan presents Rex Harrison, Audrey Hepburn, Ginny Simms, Jack Smith, Blanche & Allen Lund, dance team, Dygon & Mr. Chips, and the Texas Tumbleweeds

5 **COMEDY HOUR**—Variety Time
Host Ben Blue with Ann Sheridan, Peggy Lee, the Step Bros. & Whippoorwills

7 **KING'S CROSSROADS**—Film

9 **FAITH OF OUR FATHERS**
Holy Trinity Lutheran Church with Rev. Clyde G. Steele officiating

7:30 9 **CHICAGOLAND NEWSREEL REV.**
Report of what happened this week

8:00 4 **FRED WARING SHOW**—Musical
Varsity Showcase features Katherine Waller, soprano; also: "June Wedding" and a tribute to "Memorial Day." Tunes include: "God Bless America" by the Glee Club and "Summertime" by Miss Waller

5 **TV PLAYHOUSE**—Drama
"The Lantern Copy" with Neva Patterson; story about the comic book industry; a struggling young artist creates a character, then steals ideas from other sources; Paul Langton also stars

7 **QUEST FOR CONTENTMENT**
Religious talks by Dr. Hildebrand

9 **ROCKY KING**—Roscoe Karns
"Poison's Too Slow." The body of a decomposed man turns up in his cellar and Rocky has a mystery on his hands

8:30 4 **BREAK THE BANK**—Quiz Game
Bert Parks emcees quiz show

7 **CINEMASCOPE**—Film Shorts

9 **PLAINCLOTHESMAN**—Drama
"The Power of Suggestion." Books on abnormal psychology lead the Plainclothesman to the murderer of an elderly woman

SUNDAY MAY 25—*cont'd*

9:00 4 **CELEBRITY TIME**—Variety
Vivian Blaine, Boris Karloff, Dorothy MacKaill and Orson Bean join Conrad Nagel and Herman Hickman when they pay an imaginary visit to the cinema city of Hollywood with dancers Peggy Ryan and Ray McDonald

5 **RED SKELTON SHOW**—Comedy
Skits from Skelton's Scrapbook

9 **THEY STAND ACCUSED**—Drama
Jury is asked to decide if bartender is entitled to $20,000 because amateur pugilist beat him up for calling on his (the fighter's) pretty wife

9:30 4 **WHAT'S MY LINE?**—Quiz
Host John Daly with panelists Dorothy Kilgallen, Arlene Francis, Hal Block, and Bennett Cerf

5 **AMERICAN FORUM OF THE AIR**
Congressmen Hugh Scott (R., Pa.) & Clarence Brown (R., O.) discuss "Campaign Issues"

7 **YOUTH ON THE MARCH**—Relig.
Dr. Percy B. Crawford conducts

10:00 4 **"THERE GOES MY HEART"**
Feature with Fredric March & Virginia Bruce; heiress runs away and becomes a salesgirl in her own store

5 **WEATHERMAN**—Clint Youle
What's the outlook for the week?

7 **DREW PEARSON**—News
Analyses of news at home and abroad; "Predictions of Things To Come"

9 **COURTESY THEATER**—Feature
Film (1st showing) "The Trap" with Sidney Toler, Mantan Moreland & Victor Sen Young; Charlie Chan on the trail of the murderer of two show girls

10:10 5 **DORSEY CONNORS**—Ideas
Ideas to solve housewives problems

10:15 5 **ALEX DREIER**—News Report
Highlights from stories of the day

7 **EARL NIGHTINGALE**—Talks

10:30 5 **SPORTS STAR TIME**—Duggan
Interviews and news on sports

11:30 4 **ELOISE SALUTES THE STARS**
Miss McElhone chats with celebrities

9 **FEATURE FILM PRESENTATION**

11:45 4 **ULMER TURNER AND THE NEWS**
A report on current happenings

(Stations **reserve the right to change above listings without notice**)

NEXT WEEK

Considerable friction was generated when our music editor picked the top five male vocalists of TV. Never one to avoid a good scrap, he sticks his neck out again to pick the top five girl vocalists of video—starting next week. Watch for number 5.

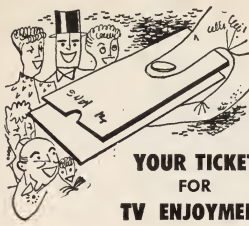

YOUR TICKETS FOR TV ENJOYMENT

HERE'S A NEW LINE-UP OF DAYTIME PROGRAMS FOR YOUR VIEWING PLEASURE

★ **10:00 A.M.—MARKET BASKET MOVIE**

★ **11:00 A.M.—BOB AND KAY**

★ **12:00 Noon—BEULAH KARNEY**
monday, wednesday & friday

★ **12:00 Noon—HOUSEWIVES' HOLIDAY**
tuesday & thursday

★ **12:30 P.M.—THE TRADE INN**

★ **1:00 P.M.—BARBARA MORO**

★ **4:00 P.M.—SHOPPERS' MATINEE**

★ **5:00 P.M.—SAGEBRUSH THEATRE**

CHANNEL 7

WENR-TV

Monday May 26

	WBKB 4	WNBQ 5	WENR-TV 7	WGN-TV 9
7:00		5	**Today**—News & Commentary	
8:30		9	**Your Figure Ladies**—Exercises	
9:00		5	**Prologue To The Future**—Film	
		9	**Chicago Cooks**—Kay Middleton	
9:15		4	**Morning News**—Interviews	
9:30		4	**Arthur Godfrey Time**—Variety	
		5	**Breakfast Party**—Mel Martin	
9:45		4	**Your Surprise Store**—Lew Parker	
10:00		5	**Home Cooking**—Eddie Doucette How to prepare "Borscht"	
			7 **"Isle Of Destiny"**—Feature Film with Wm. Gargan & Wallace Ford; tale of a lady who gets involved with gun smuggling villains	
				9 **Picture Payday**—Quiz Program Frank Sweeney gives clues and awards the valued prizes
10:15		4	**Bride & Groom**—Interviews	
10:30		5	**It's A Problem**—Discussion "Why Children Are Tested, I.Q. Tests" discussed by Mr. Woltman, prof. of psychology & Dr. Neubauer, of child development center	
				9 **Strike It Rich**—Quiz Session Guest: Bill Marshall
11:00		4	**Creative Cookery**—F. Pope Chocolate taffy kisses	
		5	**Ruth Lyons' 50 Club**—Chats	
		7	**Bob & Kay Show**—Variety	
		9	**Egg And I**—Serial Drama	
11:15		9	**Love Of Life**—Continued Tale	
11:30		5	**Good Living**—Homemaking Tips Home economist Edie Jones discusses "Time To Live"	
				9 **Search For Tomorrow**—Drama Problems of an Amer. family (pg. 10)
11:45		9	**Rhythm Retreat**—Music Session	
12:00		4	**Bill Evans Show**—Variety Time Interviews & music (see page 17)	
		5	**Noontime Comics**—John Coons	
		7	**Beulah Karney Presents** Beulah sets the table for dessert and shows how to pick china	
		9	**Hi Ladies**—Tommy Bartlett	
12:30		4	**Garry Moore Show**—Variety	
		5	**Meet Mintz**—Herbie Mintz	
		7	**Trade-Inn**—TV Swap Shop	
12:45		5	**Newsroom**—Jack Angell	
		9	**News Headlines**—Spencer Allen	
1:00		5	**"Police Bullets"**—Feature Film John Archer, Joan Marsh & Warren Hymer; niece of murdered man goes after the killers	
		7	**Barbara Moro**—Creative Ideas	
		9	**Batting Practice**—Warm Up	

(Continued on page 22)

1.

2.

3.

GUESS THESE MYSTERY FACES

The photo-negatives of famous faces often give you a different view of what a celebrity looks like. This is the fourth in a series of quizzes in which you try to guess the TV star's identity by looking at a negative of one of their pictures. Score 10 points for each answer. If you get a score of 70, you're up on your television.

See answers on Page 25.

4.

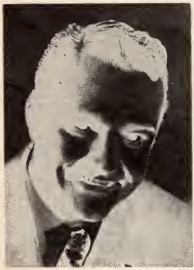

5.

6.

7.

MONDAY MAY 26—*cont'd*

1:10 9 **Lead Off Man**—H. Creighton
1:25 9 **Baseball**—Cubs vs St. Louis
1:30 4 **First Hundred Years**—Serial
1:45 4 **Luckey North Show**—Interviews
2:00 4 **Univ. of Illinois**—Discussion
5 **Big Pay Off**—Quiz Contest
2:15 4 **Film**
2:30 4 **Bert Parks Show**—Musical
Bert and Bobby do "Alexander's Ragtime Band;" others: "My Home Is In My Shoes," "You," "Gimme A Little Kiss," & "Any Time"
5 **Johnny Dugan Show**—Variety
3:00 4 **"Neath Brooklyn Bridge"**—Film
(see description Sat. 1:00 channel 4)
5 **Kate Smith Hour**—Variety
Guests: pianist Evalyn Tyner, vaudevillians Fanny & Kitty Watson, tap dancer Bunny Briggs; station relations with WFTD, Toledo, Ohio, represented by disc jockey Lloyd Taxton
3:45 9 **Tenth Inning**—Jack Brickhouse
4:00 5 **Hawkins Falls, Pop. 6,200**
7 **"Thunder In The City"**—Film
(See description Thurs. 10:00 a.m.)
9 **Pathways Of The World**—Film
"Oriental Institute"
4:15 4 **Assembly**—Military Talks
Chief Joseph Corey and WAVE Ruth Andrews with discussion on the Armed Forces
5 **Gabby Hayes Show**—Tall Tales
9 **Music Ala Mode**—Jack Fuller
4:30 4 **Film**
5 **Howdy Doody Show**—Puppets
5:00 4 **Kids Karnival Kwiz**—Games
Western film & jackpot of prizes
5 **Cactus Jim**—Western Film
7 **Sagebrush Theater**—Serial
"Stranger From Sante Fe" part I
9 **Trail Blazers' Theater**—Film
"Broadway to Cheyenne"
5:30 4 **Silhouettes Of The West**—Film
5 **Weatherman**—Clint Youle
7 **Tom Corbett, Space Cadet**
5:40 5 **Dorsey Connors Show**—Tips
5:45 4 **Window Shopping**—Commercial
5 **Something To Talk About**
7 **King Calico**—Puppet Show
When is an island not an island? When it's awash!
9 **Movie Quick Quiz**—Games
5:50 5 **Clifton Utley And The News**
6:00 4 **Sports & Comments**—Bob Elson
5 **Kukla, Fran, & Ollie**—Fun
7 **Austin Kiplinger & The News**
9 **Captain Video**—Adventures
6:10 7 **Top O'The Weather**—Russ Reed
6:15 4 **Ulmer Turner And The News**
5 **Goldbergs**—Domestic Comedy
6:20 7 **Sports Highlights**—News
6:30 4 **CBS News**—Douglas Edwards
5 **Those Two**—Comedy Skits
Martha Stewart and Pinky Lee
7 **Hollywood Screen Test**—Drama
Neil Hamilton introduces Isobel Elsom
9 **Spencer Allen & The News**
6:45 4 **Perry Como Show**—Musical
Tunes: "It's a Big Wide Wonderful World," "Your Eyes Have Told Me So," "Blue Tango," and "One Little Candle"
5 **News Caravan**—John C. Swayze
9 **Chicagoland Newsreel**—Data
7:00 4 **VIDEO THEATER**—Drama
"Pattern For Glory" by Abby Mann & B. Drew with Robert Cummings & Sylvia Sidney; story of a young playwright, on the verge of his 1st success, who becomes involved with two women
5 **PAUL WINCHELL, J. MAHONEY**
What's My Name quiz game
7 **MR. DISTRICT ATTORNEY**
"The Case of the Junk Man." A young husband asks Mr. D.A.'s help when his drug addict wife does not recover as she should
9 **PENTAGON—WASHINGTON**
Discussion on world status
7:15 9 **CAMERACADE**—Film Short
7:30 4 **GODFREY'S TALENT SCOUTS**
Professional talent competition
5 **VOICE OF FIRESTONE**—Music
Guest soloist, soprano Lois Hunt sings "The Jewel Song" from "Faust," "Some Day" from "Vagabond King," and "One Kiss" from "New Moon"
7 **FEATURE FILM**
9 **JOHNS HOPKINS REVIEW**
"Film of Science Review." Show produced in England with filmed trip aboard jet liner Comet; guest: Sir Frank Wittle, inventor of jet propulsion
8:00 4 **I LOVE LUCY**—Comedy Drama
Ricky blames Lucy for lack of punctuality, so she puts herself on strict schedule
5 **LIGHTS OUT**—Mystery Drama
"The Death's Head" with Richard Purdy and Edgar Stehli; a petty thief steals a valise belonging to a member of the police department
9 **GUIDE RIGHT**—Military
Music and discussion sessions
8:30 4 **CLAUDIA**—Marriage Story
Claudia decides to take an examination for her driving license without bothering to learn how to drive
5 **ROBERT MONTGOMERY**—Drama
"The Ringmaster" by Keith Winter with Paul Lukas, Anna Lee, Betty Sinclair, & Adrienne Corri; a suspenseful drama evolving the details of how a crippled body developed a twisted mind
7 **IMPACT**—News Brought To Life
Austin Kiplinger is your host

MONDAY MAY 26—cont'd

8:30 9 HEALTH TALK—Dr. VanDellen
"Fighting Infection With Drugs," discussed by Dr. Harry F. Dowling, Dr. Mark H. Lepper and Dr. George G. Jackson.

9:00 4 STUDIO ONE—Drama
"Abraham Lincoln," by John Drinkwater; Story begins just before his nomination in 1861 and traces his growth through his election and the Civil War, up to the final scene

7 BOXING FROM RAINBO ARENA
Main event: Geo. Berry, 20, of Chgo. with 9 victories in 12 fights vs Serge Ceustermans, of Paris, France with 42 wins, 2 losses & 2 draws in an 8 rd. non-title bout; Jack Drees announces

9 EASYCHAIR ADVENTURES—Film
"History in Action"

9:30 5 WHO SAID THAT?—Quote Quiz
Walter Kiernan quizzes Bob Considine, Henry C. Cassidy, Nancy Guild, and regular Bill Henry on quotes

9 CHALLENGE—Drama, Music
Philip Lord with Chet Roble, Jacqueline James, the Four Jacks and Jimmy Blade's orch. Guests: Studs Terkel, Maurice D. Copeland, & Andrew Leigh in "Jail Break" by Z. R. Segal; story of a prison break and the attitude of the convicts

10:00 4 ULMER TURNER—News

5 WEATHERMAN—Clint Youle

7 PAGE ONE—News And Sports

9 "WAVE, WAC AND MARINE"
Feature film (1st showing) with Elyse Knox, Sally Ellers & Ramsay Ames; Hollywood talent scout signs two understudies by mistake

10:10 5 DORSEY CONNORS—Ideas

10:15 4 SPORTS SCOREBOARD—Events

5 CLIFTON UTLEY AND THE NEWS

10:25 4 CHGO. WEATHER—B. Jordan

10:30 4 MUSICAL NITE-CAP—Variety

5 LET'S LOOK AT SPORTS—Duggan

7 HANDY—Tips For Homemakers

10:45 4 CHRONOSCOPE—Discussion
Sen. Wallace F. Bennett (R., Utah), discusses "Congressional Action on the Steel Seizure"

5 HERBIE MINTZ SHOW—Musical

11:00 4 MURDER BEFORE MIDNIGHT

5 YOUR CITY THEATER—Film
"The Four-Fifteen Express." A missing man, believed guilty of embezzlement, suddenly appears

11:30 4 "NOW BARRABAS"—Feature
Film with Richard Greene & Sir Cedric Hardwicke; navy flier relives his whole life as he waits for death

9 "DESERT PATROL"—Film

12:45 9 CHICAGOLAND NEWSREEL

1:00 4 MIDNIGHT EDITION—U. Turner

(Stations reserve the right to change above listings without notice)

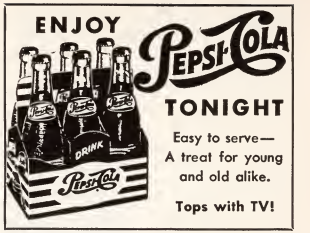

"THE CHILDREN'S HOUR" ROUGH ON CRITIC

by JACK MABLEY

People who write about television shouldn't be called television critics. I would prefer to be known by the more accurate term of TV kibitzer.

Magazine and newspaper criticism of music, the theatre, art, literature, and movies is a fairly exact science, conducted under controlled conditions, in an auditorium, a museum, or a library.

A man who reviews, or criticizes television programs usually watches those programs in his living room, and is subjected to constant harassment.

Ringing phones. "Daddy, buy me a popsicle. DADDY! I want a POPSICLE!" "If you'd get off your big cushion and help with these dishes I could get something done around here." "Daddy, I don't like this program."

All this is a prelude to a reversal of opinion on Abbott and Costello. These boys have left me cold in early appearances. But in their latest show on the Comedy Hour, they seemed to be two of the funniest guys on TV. Either they're improving, or conditions are getting better in our living room.

Bud and Lou are slapstick artists. Two of their bits on their most recent show—trying to sleep in a hammock, and Costello singing a duet with a dog —are classic pieces of hokum. They also demonstrated that you can be extremely funny without being dirty, and also without making cracks at the President.

I hope that some of the folks who are inclined to snub Abbott and Costello—as I was—have the fun of rediscovering them, as I did.

The invasion of television by the big-name news commentators has begun with Drew Pearson's debut on ABC. Pearson sat at a desk and talked, and showed a few pictures. He has an easy manner and a great deal of poise. He is one of the better news salesmen and on the strength of his beginning I predict Drew Pearson will have a long career in television.

News on television and radio is a 50–50 proposition—half gathering the news, and half selling. The greatest reporter I ever knew, Ed Lahey of the Daily News, is totally unimpressive on TV. One of the worst reporters alive, Walter Winchell, is a sensation on radio, and undoubtedly will do just as well on TV if he comes in.

Chicago has a happy and rare combination of sound newsmen who also can sell news on the air. Clifton Utley and Austin Kiplinger have made the greatest impact with their excellent news backgrounds and screen personalities. Spencer Allen and Ulmer Turner are solid newsmen who give straightforward news presentation with a dash of salesmanship.

Edward R. Murrow and John Cameron Swayze are two of the best known newsmen in television, and both of them really ham it up.

Happily, however, both have excellent news sense, and their method of selling the news is just as legitimate as a newspaper presenting its pictures or its front page makeup in dramatic fashion.

If you'd like to spend some time in the yard this spring, and still not miss your favorite TV shows, you might do what a Wilmette family did. I was driving on Glenview road in Wilmette a couple of Sundays back and saw a whole family sitting around under a tree in the yard, watching television.

"If you must resort to mudslinging, Senator, kindly keep it verbal."

Tuesday May 27

	WBKB 4	WNBQ 5	WENR-TV 7	WGN-TV 9
7:00	5	**Today**—News & Commentary		
8:30	9	**Your Figure Ladies**—Exercises		
9:00	5	**Prologue To The Future**		
	9	**Chicago Cooks**—Kay Middleton		
9:15	4	**Morning News**—Late Reports		
9:30	4	**Arthur Godfrey Time**—Variety		
	5	**Breakfast Party**—Variety		
9:45	4	**Your Surprise Store**—Lew Parker		
10:00	5	**Home Cooking**—Eddie Doucette Casserole cheeseburger pie is made		
	7	**"PANAMA PATROL"**—Feature Film with Leon Ames & Charlotte Wynters; behind the scenes with the heroes who protect the U.S. from foreign spies—American Counter-Espionage		
	9	**Picture Payday**—Quiz Contest Filmed clues to the identity of the picture are given		
10:15	4	**Bride & Groom**—Wedding		
10:30	5	**It's A Problem**—Discussion "The Problems of Mary, the Early Years" with Dr. Lena Levine, Dr. Abraham Stone, & Dr. Goldenson discussing		
	9	**Strike It Rich**—Quiz Time		
11:00	4	**Creative Cookery**—F. Pope Mr. Pope prepares Swiss steak with bread pudding and lemon sauce		
	5	**Ruth Lyon's 50 Club**—Informal		
	7	**Bob & Kay Show**—Variety		
	9	**Egg and I**—Serial Drama		
11:15	9	**Love Of Life**—Continued Tale		
11:30	5	**Good Living**—Homemaking Tips Designer Paul MacAlister discusses "Rooms for Improvement"		
	9	**Search For Tomorrow**—Drama		
11:45	9	**Rhythm Retreat**—Music Session		
12:00	4	**Bill Evans Show**—Variety		
	5	**Noontime Comics**—John Coons		
	7	**Housewives' Holiday**—Kirchner		
	9	**Hi Ladies**—Tommy Bartlett		
12:30	4	**Garry Moore Show**—Variety		
	5	**Meet Mintz**—Herbie Mintz		
	7	**Trade-Inn**—Exchange Show		
12:45	5	**Newsroom**—Jack Angell		
	9	**News Headlines**—Spencer Allen		
1:00	5	**"Women Must Dress"**—Feature Film with Minna Gombell, Gavin Gordon, Arthur Lake and Hardie Albright		
	7	**Barbara Moro**—New Ideas		
	9	**Batting Practice**—Warm Up		

AUTO SEAT COVERS

Buy Direct from the Factory and SAVE!
The only factory in Chicago that sells direct

We have the largest factory—3 complete floors—for making the best seat covers at lowest prices, DIRECT TO YOU. Seat covers is our only business. Buy with confidence—over $100,000 of machinery and equipment, etc., stand behind our guaranty. Over 20 years at same location. Come in and see thousands of seat covers on display in hundreds of colors. Compare prices and quality, then decide for yourself. We have the finest seat covers at lowest prices.

FREE *Installation* • We install 7 days a week Rain or Shine

Every Cover Carries a **WRITTEN GUARANTEE** For Seams and Wear Backed by Over 20 Years in Business

Complete Front and Rear Seats **$69.95 Up**

Bring this ad in and get FREE door protectors

WE HAVE IN STOCK Sailcloth, Plastic, Fibre, Nylon, Rayon, Leopard

Salesroom and Installation at

1921 WEST NORTH AVE.

PERFECT SLIP COVER CO.

Phone BRunswick 8-5030—Phone HUmboldt 6-8728
Open Daily 9 a.m. to 6 p.m. Thurs., 9 a.m. to 9 p.m.
Sunday 9 to 4. WE INSTALL ON SUNDAY

Answers to Mystery Face Quiz
on Page 21.

1. Jack Benny 2. Vivian Blaine
3. Frank Sinatra 4. Diana Lynn
5. Red Skelton 6 Fran Allison
7. Perry Como

4 to 4 for Fun and Food

LINN BURTON'S
Peggy Sabel's
STEAK HOUSE

All Rooms Air Conditioned

- Complete Variety of Dinners
- Only Aged Prime Beef
- Likker Lexikon—Terrific!

With good music, good drinks and good food, we Forecost a Good Time for All.

744 N. Rush For Reservations DElaware 7-5930

Entire Second Floor for Private Parties

TUESDAY MAY 27—*cont'd*

1:10 9 **Lead Off Man**—H. Creighton

1:25 9 **Baseball**—Cubs vs St. Louis

1:30 4 **First Hundred Years**—Serial

1:45 4 **Luckey North Show**—Interviews

2:00 4 **Lake Forest College**—Talks
Discussion about the music dept.
5 **Big Pay Off**—Quiz Contest

2:15 4 **Film**
5 **Johnny Dugan Show**—Variety

3:00 4 **"The Outsider"**—Feature Film
(see description Sun. 12:30 noon)
5 **Kate Smith Hour**—Variety
A fashion show, America Sings, guest Denny Field, & cracker barrel interview with Sen. Saltonstall (Mass.)

3:45 9 **Tenth Inning**—Jack Brickhouse

4:00 5 **Hawkins Falls, Pop. 6,200**
7 **"THE RECKONING"**—Feature
(see description Fri. 10:00 a.m.)
9 **Pathways Of The World**—Film
"Jefferson the Architect"

4:15 4 **Farm Town U.S.A.**—Discussion
5 **Gabby Hayes Show**—Tall Tales
9 **Music Ala Mode**—Jack Fuller

4:30 5 **Howdy Doody Show**—Puppets
Adventures for kids (see pg. 6)

4:45 4 **Backstage Diary**—Gossip
TV Forecast editor Marty O'Shaughnessy & Bonnie Weber present intimate views of stars

5:00 4 **Kids Karnival Kwiz**—Games
5 **Cactus Jim**—Western Feature
7 **Sagebrush Theater**—Western
"Stranger From Santa Fe" part II
9 **Trail Blazers' Theater**—Western
"Crashing Broadway"

5:30 4 **Silhouettes Of The West**—Music
5 **Weatherman**—Clint Youle
7 **Mary Hartline's Party**—Games
Fun for small-fry with Mary Hartline & pianist Chet Roble

5:40 5 **Dorsey Connors Show**—Tips

5:45 4 **Window Shopping**—Commercial
5 **Something To Talk About**—Tale
7 **Adventure Theater**—Stories
"Vanishing Legion" chapter 9
9 **Movie Quick Quiz**—Game

5:50 5 **Clifton Utley And The News**

6:00 4 **Sports & Comments**—Bob Elson
5 **Kukla, Fran & Ollie**—Puppets
7 **Austin Kiplinger & The News**
9 **Captain Video**—Adventures

6:10 7 **Top O'The Weather**—Russ Reed

6:15 4 **Ulmer Turner And The News**
5 **Those Endearing Young Charms**
Family comedy featuring Fern Persons and Maurice Copeland

6:20 7 **Sports Highlights**—News Events

6:30 4 **CBS News**—Douglas Edwards
5 **Dinah Shore Show**—Musical
7 **Beulah Show**—Comedy Skits
9 **Spencer Allen And The News**

6:45 4 **Stork Club**—Interviews
Guest is Commissioner Loring
5 **News Caravan**—John Swayze
9 **Chicagoland Newsreel**—News

7:00 4 **SEE IT NOW**—E. R. Murrow
Current events around the world
5 **STAR THEATER**—Comedy
Milton Berle greets Louis Armstrong
7 **STRENGTH FOR THE FREE WORLD**
9 **LIFE IS WORTH LIVING**—Talk
Bishop Fulton J. Sheen, discussing God, man, and the universe

7:30 4 **PARS, BIRDIES & EAGLES**
How's your golf game? Take some tips
7 **FOCUS**—Documentary Film
9 **KEEP POSTED**—Discussion

8:00 4 **CRIME SYNDICATED**—Drama
Sen. Herbert O'Connor of Md., narrates story of special investigation by a crime commission on waterfront racketeering
5 **FIRESIDE THEATER**—Drama
"The Imposter" with Joan Leslie, Craig Stevens & June Evans; comedy about a young man representing a publication who is mistaken as an impostor and a dangerous criminal
7 **RACING FROM SPEEDWAY**
Watch 'em smash up late model cars; races include three heat races, one back-up, one consolation, & one team
9 **BATTLE OF THE AGES**—Variety
John Reed King emcees professional talent team competition with guests: veterans Professor Backwards and Jack Norton vs youngsters Ross & West and Dick Kallman

8:30 4 **SUSPENSE**—Mystery Drama
"The Debt"
5 **CIRCLE THEATER**—Drama
"Breakaway" by Ann Barley; a forest ranger and his former fiancee face death together when trapped in a cave by a raging fire. Joy Hodges, Richard Hendrick, and DeForest Kelly
9 **TELESPORTS DIGEST**—Film

9:00 4 **DANGER**—Mystery Drama
"The Gold Watch." A man who has worked for a company for 50 years suddenly finds he must report his boss for violating the law

TUESDAY MAY 27—*cont'd*

9:00 5 **AMATEUR HOUR**—Ted Mack mc
Salute to Grand Rapids, Michigan
9 **48TH STREET THEATER**—Drama
"Pearls from Paris" with Edgar Barrier

9:30 4 **SPORTING CHANCE**—Variety
Amateur talent competing for grand prize is presented by Morry Mages
7 **THEATER FAMILY FAVORITES**
"Second Chance" with Kent Taylor, Louise Currie, Dennis Hoey & Larry Blake; two jewel thieves form partnership when girl conceals valuable diamond
9 **EASYCHAIR ADVENTURES**
"Come to the Circus"

9:45 5 **BOB CONSIDINE SHOW**—Views

10:00 4 **ULMER TURNER & THE NEWS**
5 **WEATHERMAN**—Clint Youle
7 **DANGEROUS ASSIGNMENT**
"Alien Smuggling Story." Steve becomes involved in an illegal entry racket and murder when he goes to Portugal to investigate the disappearance of a fellow agent
9 **"FOG ISLAND"**—Feature Film
Ian Keith, Lionel Atwill & Veda Ann Borg; story of a framed ex-convict and his efforts to get revenge

10:10 5 **DORSEY CONNORS**—Ideas

10:15 4 **SPORTS SCOREBOARD**—Results
5 **CLIFTON UTLEY & THE NEWS**

10:25 4 **CHGO. WEATHER**—B. Jordan

10:30 4 **MUSICAL NITE CAP**—Tunes
Melodies featuring Frazier Thomas, Connie Baxter, and Bob Ziegler
5 **LET'S LOOK AT SPORTS**
Tom Duggan discusses (see pg. 42)
7 **"FRENZY"**—Feature Film
(1st showing) Derrick de Marney, Frederick Valk & Joan Greenwood; a sculptor falls in love with the wife of a fellow worker

10:45 4 **FILM**
5 **HERBIE MINTZ SHOW**—Musical

11:00 4 **MURDER BEFORE MIDNIGHT**
5 **COMIC RELIEF**—Wed Howard

11:30 4 **"STREET SCENE"**—Feature
Film with Sylvia Sidney, Estelle Taylor & Beulah Bondi; story about life in the tenements of New York
9 **CHICAGOLAND NEWSREEL**

12:45 4 **MIDNIGHT EDITION**—U. Turner

(Stations reserve the right to change above listings without notice)

"SEE IT NOW"
with your host, Edward R. Murrow
every Tuesday at 7:00 p.m.

8:30 p.m.
Mystery! Thrills! Excitement!
"SUSPENSE"
Channel 4
WBKB

Bob Elliott and Ray Goulding, clever satirists whose TV show just folded, have won the coveted Peabody Award as the top comedians on radio. They're scheduled to give TV another try with a half-hour show this summer.

Wednesday May 28

	WBKB 4	WNBQ 5	WENR-TV 7	WGN-TV 9
7:00		5	**Today**—Dave Garroway Emcee	
8:30		9	**Your Figure Ladies**—Fogarty	
9:00		5	**Prologue To The Future**	
		9	**Chicago Cooks**—Recipes	
9:15		4	**Morning News**—Dorothy Doan	
9:30		4	**Arthur Godfrey Time**—Variety	
		5	**Breakfast Party**—Mel Martin	
9:45		4	**Your Surprise Store**—Variety Set in city store, audience contestants swap personal possessions for articles off the counters	
10:00		5	**Home Cooking**—Tasty Dishes Eddie Doucette and Loretta White prepare "Norwegian Kringle"	
				7 **"The Eagle"**—Feature Film
				9 **Picture Payday**—Quiz Fun Frank Sweeney tells you to keep your eyes open; details in that picture may win you a prize
10:15		4	**Bride & Groom**—Wedding	
10:30		5	**It's A Problem**—Discussion "Summer Camp" discussed by moderator Helen Parkhurst, Emanuel Hallowitz, dir. of girls camp, and others	
				9 **Strike It Rich**—Warren Hull mc Guest: Michael Garrett
11:00		4	**Creative Cookery**—Recipes Summer vegetable salad bowl, French dressing and cottage cheese	
		5	**Ruth Lyons' 50 Club**—Variety	
		7	**Bob & Kay**—Interviews	
		9	**Egg And I**—Continued Tale	
11:15		9	**Love Of Life**—Serial Story	
11:30		5	**Good Living**—Homemaking Tips "All About Baby" featuring Ruth Crowley, RN, child care consultant	
		9	**Search For Tomorrow**—Drama	
11:45		9	**Rhythm Retreat**—Music Session	
12:00		4	**Bill Evans Show**—Variety	
		5	**Noontime Comics**—John Coons	
		7	**Beulah Karney**—Foods Show Preparation of a complete broiler meal featuring barbecued ham	
		9	**Hi Ladies**—Tommy Bartlett	
12:30		4	**Garry Moore Show**—Comedy	
		5	**Meet Mintz**—Piano Session	
		7	**Trade-Inn**—TV Swap Shop	
12:45		5	**Newsroom**—Jack Angell	
		9	**News Headlines**—Spencer Allen	
1:00		5	**"Haunted House"**—Feature Film Jackie Moran, Marcia Mae Jones & George Cleveland; two youngsters try to free convicted friend	
		7	**Barbara Moro**—Creative Ideas	
		9	**Batting Practice**—Warm Up	
1:10		9	**Lead-Off Man**—H. Creighton	
1:25		9	**Baseball**—Cubs vs St. Louis	

Chub McCarthy

DEAR BOSS:

That Strike It Rich show strikes me wrong. As a viewer I resent a big-time soap-maker dangling money and prizes over the heads of needy souls like a cat playing with a stageful of mice. To me it is a thinly disguised form of torture both for the contestants (whose I Q's are often as threadbare as their bank accounts) and for the anxious viewers. I say the philanthropy is wonderful and the show deserves full credit for every penny of help it gives—but why put charity on an intellectual basis? Let's not drag human sympathy and heartache through the quiz-keyhole just to create a scene.

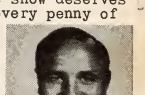

COMFORTABLE WAYNE

Wayne King is a smart fellow. He's a musician so he fills his show with music—fresh, clean, applecheeked music from start to finish. Nothing great; much of it corny, but still 30 minutes of something Wayne feels comfortable in. (He may not LOOK it when he takes the sax out of his mouth but that isn't too often.)

Yes, Wayne gives me no Payne—he's just a pleasant musicmaker. Not so, Jimmy Melton whose Ford Festival is produced by something known as James Melton Enterprises! Five writers they got. And some of the lousiest comedy sketches they produce. Did you see that turkey with Arlene Francis and Zasu Pitts? It was so horrible our canary called for the sheet over his cage.

You know TV has made a veritable goldfish bowl of our weary old world. There is so little privacy left these days. Pity the helpless, innocent, major-brand cigarettes that must be stripped of their paper right in front of thousands of ogling viewers a dozen times a week. Where will it all end?

CHUB

WEDNESDAY MAY 28—*cont'd*

1:30 4 **First Hundred Years**—Drama
1:45 4 **Luckey North Show**—Interviews
2:00 4 **Ill. Inst. Of Technology**—Talks
5 **Big Pay Off**—Quiz Program
The best letter, a right answer, and those fabulous prizes are all yours
2:15 4 **Film**
2:30 4 **Bert Parks Show**—Musical
Bert and Betty Ann sing "Am I in Love?" others include: "Zing Went the Strings of My Heart," "The Gentleman Is a Dope," "Lazy Bones"
5 **Johnny Dugan Show**—Variety
Stunts, comedy and audience fun
3:00 4 **"Shoot To Kill"**—Feature
Film with Russell Wade, Susan Walters & Vince Barnett; story about crooked politicians and gangs who work under their shelter
5 **Kate Smith Hour**—Variety
Guests: Rita & Allan Farrell, Joe Howard, Ethel & Albert, comedy team, Bud Harris, & Mantan Moreland
3:45 9 **Tenth Inning**—Jack Brickhouse
4:00 5 **Hawkins Falls, Pop. 6,200**
7 **"Isle Of Destiny"**—Feature
(See description Mon. 4.00 p.m. ch. 7)
9 **Pathways Of The World**—Film
"Southwest Indian Dances" film short
4:15 4 **Assembly**—Military Talks
Chief Corey and Ruth Andrews of the WAVE's interview members of the R.O.T.C. from Austin High
5 **Gabby Hayes Show**—Tall Tales
9 **Music Ala Mode**—Jack Fuller
4:30 4 **Film**
5 **Howdy Doody Show**—Bob Smith
5:00 4 **Kids Karnival Kwiz**—Games
5 **Cactus Jim**—Western Feature
7 **Sagebrush Theater**—Serial
"Lost Trail" part I
9 **Trail Blazers' Theater**—Western
"Galloping Romeo"
5:30 4 **Silhouettes Of The West**—Talks
Roy Starkey with Western tunes and exciting stories (see page 45)
5 **Weatherman**—Clint Youle
7 **Tom Corbett Space Cadet**
5:40 5 **Dorsey Connors Show**—Talks
5:45 4 **Window Shopping**—Commercial
5 **Something To Talk About**
7 **King Calico**—Puppet Story
King Calico mans the pumps
9 **Movie Quick Quiz**—Contest
Howard Miller emcee; short dramatic filmed "clues" aid viewers
5:50 5 **Clifton Utley And The News**
6:00 4 **Sports & Comments**—Bob Elson
5 **Kukla, Fran, & Ollie**—Fun
Puppet fun for everyone (see pg. 45)
7 **Austin Kiplinger & The News**
9 **Captain Video**—Adventures

6:10 7 **Top O' The Weather**—Russ Reed
6:15 4 **Ulmer Turner And The News**
5 **Goldbergs**—Domestic Comedy
6:20 7 **Sports Highlights**—World News
6:30 4 **CBS News**—Douglas Edwards
Edwards questions a Presidential aspirant on his stand on pertinent national & international issues
5 **Those Two**—Comedy Adventures
Martha Stewart and Pinky Lee star
7 **Name's The Same**—Panel Quiz
Emcee Robt Q. Lewis introduces contestants for panel to name; panel: Abe Burrows, Meredith Willson, and Joan Alexander
9 **Spencer Allen And The News**
6:45 4 **Perry Como Show**—Musical
Guests: Les Paul & Mary Ford sing "Confessin';" others: "Pittsburgh, Pa.," "Forgive Me"
5 **News Caravan**—John Swayze
9 **Chicagoland Newsreel**
7:00 4 **ARTHUR GODFREY & FRIENDS**
Variety with vocalists Frank Parker, Marion Marlowe, Janette Davis, Haleloke, & vocal groups Mariners & Chordettes
5 **KATE SMITH EVENING HOUR**
Ted Collins and Kate emcee variety of comedy and guests (see page 5)
7 **PAUL DIXON SHOW**—Games
Wanda Lewis and Dottie Mack assist
9 **"HIGHWAY 13"**—Feature Film
Robert Lowery and Pamela Blake; sudden death lurks around every curve of a jinx highway with a phantom killer in the driver's seat
8:00 4 **STRIKE IT RICH**—Quiz Contest
Warren Hull mc introduces guest
5 **KRAFT THEATER**—Drama
"The Third Visitor" by Gerald Anstruther; story of a man who died twice
7 **ADVENTURES OF ELLERY QUEEN**
In "The Not-So-Private Eye" Ellery stumbles on a suicide & a murder which leads him to a private eye
8:30 4 **THE WEB**—Mystery Drama
"The Vanished Hours" with James Daly, Anne Jackson, Anne Seymour & Bill Daniels
7 **MYSTERY THEATER**—Drama
Tom Conway as Insp. Mark Saber
9 **JEWISH CONFIRMATION**
Religious ceremony (Bar Mitzvah) in which a 13-year-old boy achieves the status of a man in the eyes of his church
9:00 4 **BLUE RIBBON BOUTS**—Boxing
World's welterweight champion Kid Gavilan, 26, of Camaguey, Cuba, with 80 wins, 12 defeats and 4 draws vs unrated Fitzie Pruden, 25, of Toronto, Canada, with 55 victories & 11 losses in a 10-round NON-TITLE bout at Indianapolis, Ind.
5 **YOUR PRIZE STORY**—Drama
Every-day emotional conflicts confronting ordinary folk are dramatized

WEDNESDAY MAY 28—cont'd

9:00 7 **CELANESE THEATER**—Drama
"Yellowjack" with Sidney Howard starring MacDonald Carey and Walter Abel; dramatization of the bitter conflict in Cuba in 1900 between a narrow-minded army officer and research scientists, trying to discover the cause of the dreaded yellow fever

9 **"TAKE IT BIG"**—Feature Film
Jack Haley, Harriet Hilliard, Ozzie Nelson & Mary Beth Hughes; city man mistakes swanky dude ranch for one left him through inheritance

9:30 5 **BIG PICTURE**—Army Films

9:45 4 **SPORTS QUIZ**—Film
9 **YESTERDAY'S NEWSREEL**

10:00 4 **ULMER TURNER & THE NEWS**
5 **WEATHERMAN**—Clint Youle
7 **WRESTLING FROM RAINBO**
Wayne Griffin describes matches
9 **"FEAR"**—Feature Film
Warren Williams, Anne Gwynne & Peter Cookson; medical student, driven by poverty, murders a money lender

10:10 5 **DORSEY CONNORS**—New Tips

10:15 4 **SPORTS SCOREBOARD**—Sports Results
5 **CLIFTON UTLEY & THE NEWS**

10:25 4 **CHGO. WEATHER**—B. Jordan

10:30 4 **MUSICAL NITE-CAP**—Tunes
5 **LET'S LOOK AT SPORTS**

10:45 4 **CHRONOSCOPE**—Discussion
Dr. Jules Backman, Labor relations expert of N.Y.U. discusses the Labor aspect of the steel dispute with editors Wm. Bradford Huie and Donald I. Rogers
5 **HERBIE MINTZ SHOW**—Musical

11:00 4 **MURDER BEFORE MIDNIGHT**

11:30 4 **"LOVE PAST THIRTY"**—Film
Feature with Eyleen Pringle
9 **"UNDER TEXAS SKIES"**—Film
Feature with Bob Livingston, Bob Steele & Rufe Davis; son returns home after long absence to find his sheriff father murdered

11:45 4 **CHICAGO FORUM OF THE AIR**
"Should the $30,000,000 Bond Issue of the Chicago Park District Be Approved?" affirmative speakers: Robert A. Black, chief engineer, Chgo. Park Dist. & Phillip A. Lozowich, gen. atty. of the Pk. Dist.; negative: Harland C. Stackwell, sec., Civic Federation & Newton E. Farr, director, Civic Fed.; moderator Joseph M. Jacobs, labor attorney

12:00 4 **"FURY BELOW"**—Feature

12:45 9 **CHICAGOLAND NEWSREEL**

1:00 4 **MIDNIGHT EDITION**—U. Turner

(Stations reserve the right to change above listings without notice)

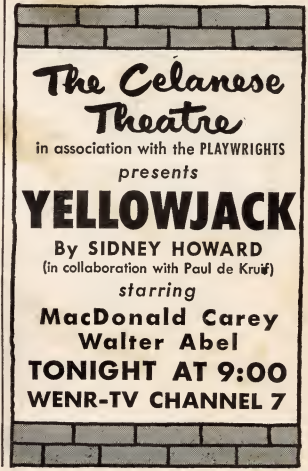

Backstage Diary

—by Marty O'Shaughnessy

CHICAGO—Now that the turmoil is over, it's only fair to cast posies in deserved directions—towards Courtesy Man **Jim Moran** and columnist **Irv Kupcinet.** Both have staged wonderful telethons, **Moran** on behalf of the Cancer Drive, and **Kup** for Cerebral Palsy. Both TV drives were models of sincere enthusiasm and good taste. And both were great successes.

KUP

Our friendship for **Jim** is probably well known. Perhaps not so well known is the recent cool feeling between ourselves and **Kup.** It probably started when our readers voted the "Mr. and Mrs. Kup" show the worst on local television. The big fella was understandably nettled about this, and subconsciously blamed us for running the **Awards Poll.** Well, the fans spoke and that decision stands in the records.

But records should be complete. After watching the recent Cerebral Palsy telethon, and the capable sparkplugging done by **Kup** thru a man-killing schedule, our hats go off to the big fella. He did a fine thing for handicapped kids, and a topflight job on behalf of **Chicago.** Nice going, **Kup.**

Incidentally, **Moran's** girl Friday—**Dorothy Kirkpatrick**—leaves May 24 for Miami to do some TV writing there. Good luck. . . . **Pat Tobin,** the svelte blonde of channel 7's "Trade Inn," is celebrating her 5th year in TV.

HOW TO BREAK INTO POLITICS

35c at leading newsstands

"The President has asked me to thank you." —Joseph Short (White House Secretary)

"You and your publication should get double credit for it."—Clifton Utley (WNBQ)

"A great deal of information which even some of our professional politicians might profit from reading."—J. Emil Smith (Editor & Publisher—Illinois State Journal)

"I have read every page of this fascinating publication with keenest zest and pleasure." —Herald C. Hunt (Board of Education)

"Congratulations."—Ulmer Turner (WBKB)

WGN-TV salutes **Fohrman Motors** and the tremendous **Fohrman** family on May 24 with a special 30 minute telecast starting at 7:30 p.m. A special team including singer **Peggy Taylor** and the five **Star-Noters,** along with narrator **Vince Lloyd,** will put on a 40th Anniversary show that will go clear back to the days of the **Gibson Girl.**

BEN FOHRMAN

Ben Fohrman founded his motor company in 1912. He early saw the possibilities of TV and has plunged consistently ever since—wrestling with **Russ Davis** on WBKB and WGN-TV, Cubs baseball two years ago, the 4-leaf Clover theatre, and now Saturday night wrestling from Marigold.

Ben's big help comes from his sons—**Sid** (36 years old) who is best known for his friendly airwaves feud with **Howard Miller. Sid** is an ex-G.I., married, with 3 daughters. Then there's **Ed** (30 years), a bachelor from U. of Chicago, who's gained a following in his short time on TV. Other sons not yet in the video picture are **Sherwood** (22) and little **Cary** (10).

Birthday note—**Forecast** is celebrating its fourth birthday this month (the first TV program magazine in the field). Despite the modest objections of the publishers, here's the first of a series:

VIHON

Les Vihon. 33 years old. Attended McPherson grade school, Amundsen High and Northwestern night school. Bombardier and 1st Lt. during World War II. Shot down over Steyer, Austria. Prisoner of War at Stalag Luft No. 3 (Germany) and Stalag 7A (Austria). Total POW time—16 months. Married **Kathryn Smith** of Lynchburg, Tenn., in Jan., 1942. Three children: **Lyle** (5½), **Gregory** (4) and **Leslie Kay** (2½).

Thursday May 29

	WBKB 4	WNBQ 5	WENR-TV 7	WGN-TV 9
7:00		5	**Today**—News, Reviews, Records	
8:30		9	**Your Figure Ladies**—Fogarty	
9:00		5	**Prologue To The Future**	
		9	**Chicago Cooks**—Kay Middleton	
9:15		4	**Morning News**—Harry Marble	
9:30		4	**Arthur Godfrey Show**—Variety	
		5	**Breakfast Party**—Mel Martin	
9:45		4	**Your Surprise Store**—Exchanges	
10:00		5	**Home Cooking**—Recipes Eddie Doucette and Loretta White make preparations for an outdoor fish fry	
		7	**"Thunder In The City"**—Film Feature with Edward G. Robinson & Negel Bruce; Amer. go-getter comes to blows with London's shrewd but dignified business men	
		9	**Picture Payday**—Quiz Game Frank Sweeney conducts quiz show	
10:15		4	**Bride & Groom**—Interviews	
10:30		5	**It's A Problem**—Discussion "How To Get Grandmother Back In The Home" discussed by Margaret Mead, Lawrence Frank, and Mrs. Gruenberg	
		9	**Strike It Rich**—Warren Hull mc	
11:00		4	**Creative Cookery**—Recipes Roast leg of lamb with gravy	
		5	**Ruth Lyons' 50 Club**—Views	
		7	**Bob & Kay Show**—Variety	
		9	**Egg And I**—Continued Story	
11:15		9	**Love Of Life**—Serial Drama	
11:30		5	**Good Living**—Homemaking Celeste Carlyle's "Individually Yours"	
		9	**Search For Tomorrow**—Tale	
11:45		9	**Rhythm Retreat**—Music Session	
12:00		4	**Bill Evans Show**—Variety	
		5	**Noontime Comics**—John Coons	
		7	**Housewives' Holiday**—Variety	
		9	**Hi Ladies**—Tommy Bartlett	
12:30		4	**Garry Moore Show**—Variety	
		5	**Meet Mintz**—Musical Session	
		7	**Trade-Inn**—Swap Shop Fun	
12:45		5	**Newsroom**—Jack Angell	
		9	**News Headlines**—Spencer Allen	
1:00		5	**"Danger Flight"**—Feature Film John Trent, Marjorie Reynolds & Milburn Stone; Tailspin Tommy takes a young "bad boy" under his wing	
		7	**Barbara Moro**—Ideas & Tips	
		9	**Test Pattern To 4:00**	
1:30		4	**First Hundred Years**—Serial	
1:45		4	**Luckey North Show**—Tips	
2:00		4	**Roosevelt College**—Talks Guest: Frank McCallister, director of labor education	
		5	**Big Pay Off**—Quiz For Men	

RONSON WORLD'S GREATEST LIGHTER
PRESENTS
Peter Lind Hayes and Mary Healy
in
"STAR OF THE FAMILY"
WITH FAMOUS GUEST PERFORMERS
THURSDAY 7:00 PM WBKB
CHANNEL 4

call us!!!
AT anyhour
TV
REPAIRS
ANY MAKE
ANY NIGHT
ANY SUNDAY
ANY TIME
DIAL
RADIO DISPATCHED TRUCKS
RO dney 3-2200
TELE-TRONICS
SERVING ALL CHICAGOLAND

THURSDAY NIGHT

9:30 P.M.
"CRIME PHOTOGRAPHER"
Sponsored by Toni & Carter Products
WGN-TV Channel 9

THURSDAY MAY 29—*cont'd*

2:15 4 Film

2:30 4 Give And Take—Quiz Show
5 Johnny Dugan Show—Variety

3:00 4 "Love Past Thirty"—Feature Film with Eyleen Pringle
5 Kate Smith Hour—Variety Time
Soldier's bit with Sgt. Don Mullen; dramatic segment with Judith Evelyn; cracker barrel interview with Averell Harriman; & comedy team of Sis & Sonny Arthur

4:00 5 Hawkins Falls, Pop. 6,200
7 "Panama Patrol"—Feature
(See description Tues. 10:00 a.m. ch7)
9 Pathways Of The World—Film
"Arizona" film short

4:15 4 Farm And Home Show—Talks
5 Gabby Hayes At The Double Bar M Ranch—Western Story
9 Music Ala Mode—Jack Fuller

4:30 5 Howdy Doody Show—Puppets

4:45 4 Backstage Diary—Gossip

5:00 4 Kids Karnival Kwiz—Games
5 Cactus Jim—Western Feature
7 Sagebrush Theater—Western
"Lost Trail" part II
9 Trail Blazers' Theater—Western
"Marked Trail" feature film

5:30 4 Silhouettes Of The West—Talks
5 Weatherman—Clint Youle
7 Mary Hartline's Party—For Kids

5:40 5 Dorsey Connors Show—Ideas

5:45 4 Window Shopping—Commercial
5 Something To Talk About
7 Adventure Theater—Film Tale
"Vanishing Legion" chapter 10
9 Movie Quick Quiz—Contest

5:50 5 Clifton Utley And The News

6:00 4 Sports & Comments—Bob Elson
5 Kukla, Fran, & Ollie—Jolly Fun
7 Austin Kiplinger & The News
9 Captain Video—Adventure Tale

6:10 7 Top O'The Weather—Russ Reed

6:15 4 Ulmer Turner And The News
5 Those Endearing Young Charms

6:20 7 Sports Highlights—News Events

6:30 4 CBS News—Douglas Edwards
5 Dinah Shore Show—Musical
7 Lone Ranger—Western Drama
9 Spencer Allen And The News

6:45 4 Stork Club—Interviews
The Billingsley children, Jacqueline, Barbara, & Sharmaine debut
5 News Caravan—John Swayze
9 Chicagoland Newsreel—Data

7:00 4 STAR OF THE FAMILY
Singer Mel Torme, former boxer Buddy Baer, Neil Hefti and his orch., vocalist Frances Wayne, & Pearl Bailey are guests of Peter Lind Hayes & Mary Healy

7:00 5 GROUCHO MARX SHOW—Quiz
Ad-lib interviews which turn to mirth as the folks reveal their work
7 RUGGLES—Domestic Comedy
9 THIS IS MUSIC—Variety
John Mallow introduces selections sung by Bruce Foote, Jacqueline James, Bill Snary, & Jackie Van with Bob Trendler and his orchestra

7:30 4 AMOS 'N' ANDY—Comedy
"Ready-Made Family" Kingfish borrows a baby in order to collect $500, the duplicate amount his uncle had given to his new nieces & nephews
5 TREASURY MEN IN ACTION
"The Case of the Deadly Counterfeit." A woman who would like to have her husband out of the way gets help from a counterfeiter
7 CHANCE OF A LIFETIME—Quiz
MC Dennis James awards the prizes & introduces guest, vocalist Ginny Simms
9 PRESS CONFERENCE—Interviews
Lee Schooler quizzes the statesmen

8:00 4 MAN AGAINST CRIME—Mystery
Mike Barnett finds double death in a toy store; Ralph Bellamy stars
5 GANGBUSTERS—Police Drama
The case of Paul Hilton, a ghost-like second story thief, known as the Phantom of Long Island, who shot three police officers and robbed 60 homes in three months
7 MR. ARSENIC—Crime Report
Burton Turkus narrates the facts behind the crime & political headlines
9 THEATER NINE—Film Drama
"Wheat"

8:30 4 BIG TOWN—Newspaper Drama
"Marry My Past." Steve Wilson and Lorelei cover the moving story of a little girl that nobody wanted and a woman with a mystery past
5 FORD FESTIVAL—Variety
James Melton with Bill Barty, the Jinglebells, Dr. Frank Black, Dr. Roy Marshall & guest Margaret Truman
7 MEET THE CHAMP—Boxing
Wally Butterworth announces bouts from Amphib. Base, Coronado, Cal.
9 FOREIGN INTRIGUE—Drama
"The Sawmill." When a Polish scientist and his sister suddenly stop operating their wood plant and take refuge in the mountains, Robert Cannon journeys to Stockholm to learn the reason for the quick departure; Jerome Thor stars

9:00 4 RACKET SQUAD—Drama
"The Fabulous Fraud." True story of Charles Ponzi, greatest swindler of all time, who bilked the public of between $40,000,000 and $50,000,000 offering his victims 400 per cent profit on their investments

THURSDAY MAY 29—cont'd

9:00 5 **MARTIN KANE, PRIVATE EYE**
Lee Tracy stars as detective Kane in exciting drama of mystery
7 **THIS IS MY MELODY No. 3**
Bill Gwinn emcees session
9 **CHARLIE WILD, DETECTIVE**
Drama with John McQuade

9:30 4 **BOSTON BLACKIE**—Drama
"Beautiful Stoolpigeon." Stolen property starts Blackie on a series of adventures involving a brunette and valuable papers
5 **WAYNE KING SHOW**—Musical
Gay Nineties show with tunes: "Am I In Love?" "If You Feel Like Singing, Sing," "Marshmallow Moon," "Cecelia," "When I Grow Too Old To Dream," "Baby Doll," "Meet Me Tonight In Dreamland," "Bicycle Song," "I've Got Rings On My Fingers," "Waltz Me Around Again Willie," "In the Good Old Summertime," and "Sympathy"
7 **STUDS' PLACE**—Drama Skits
An astonishing sign appears in the window of the little restaurant
9 **CRIME PHOTOGRAPHER**—Drama
"The Tall Steel Nightmare"

10:00 4 **MAN ON THE STREET**—Guest
5 **WEATHERMAN**—Clint Youle
7 **TO BE ANNOUNCED**
9 **"THE STRANGE MR. GREGORY"**
Feature film with Edmund Lowe, Jean Rogers & Don Douglas; story of a supposedly dead magician, who poses as his brother

10:10 5 **DORSEY CONNORS**—Helps

10:15 4 **ULMER TURNER & THE NEWS**
5 **CLIFTON UTLEY & THE NEWS**

10:25 4 **CHGO. WEATHER**—B. Jordan

10:30 4 **MUSICAL NITE-CAP**—Tunes
5 **LET'S LOOK AT SPORTS**
7 **DR. FIXUM**—Household Tips
Variations in remodeling back porches

10:45 4 **SPORTS SCOREBOARD**—News
5 **HERBIE MINTZ SHOW**—Musical

11:00 4 **MURDER BEFORE MIDNIGHT**
9 **"BEHIND LOCKED DOORS"**
Feature film with Lucille Bremer, Richard Carlson, Douglas Fowley & Tom Brown; a private detective is committed to a mental hospital in order to apprehend an ex-judge who is hiding there

11:30 4 **"TONIGHT OR NEVER"**—Feature
Film with Gloria Swanson & Melvyn Douglas; story of a socialite's infatuation for a gigolo

12:15 9 **CHICAGOLAND NEWSREEL**

1:00 4 **MIDNIGHT EDITION**—U. Turner
(Stations reserve the right to change above listings without notice)

IN PERSON
STARTING Thursday, May 29th

GENE AUTRY
AMERICA'S FAVORITE COWBOY
PLUS
Champion "The Wonder Horse" and Little Champion — Pat Buttram, Comedian — Cass County Boys — Tony White Cloud — Jemez County Indian Dancers.
ON THE SCREEN
IN TECHNICOLOR
"AARON SLICK FROM PUNKIN CRICK"
Allan Young
Dinah Shore
Rob't Merrill
Adele Jergens
ORIENTAL THEATER
Randolph near State

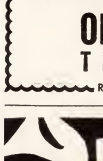

NOW ON WBKB
danger! excitement! adventure!
BOSTON BLACKIE
New Station — WBKB
New Day — Thursday
Same Time — 9:30 p.m.
★
CHANNEL 4
WBKB
9:30 P. M. EVERY THURSDAY
presented by
Meister Bräu
YOU CAN'T SERVE A FINER GLASS OF BEER
Peter Hand Brewery Co., Chicago *Reg. U. S. Pat. Off.

TV at its best!

Every
Friday Night

★ **THE ALDRICH FAMILY**

Featuring Henry Aldrich in America's favorite family comedy series

8:30 P.M.

And don't miss

★ **THE RCA VICTOR SHOW**
7:00 P.M.

★ **WALT'S WORKSHOP**
7:30 P.M.

★ **THE BIG STORY**
8:00 P.M.

★ **BOXING**
9:00 P.M.

★ **GREATEST FIGHTS OF THE CENTURY**
Approximately 9:45 P.M.

WNBQ
NBC
CHANNEL 5

memo: Get the new Forecast Today!

Friday May 30

WBKB 4 | WNBQ 5 | WENR-TV 7 | WGN-TV 9

7:00 5 **Today**—Dave Garroway Reports
8:30 9 **Your Figure Ladies**—Exercises
9:00 5 **Prologue To The Future**
9 **Chicago Cooks**—Kay Middleton
9:15 4 **Morning News**—Commentary
9:30 4 **Your Surprise Store**—Exchange
5 **Breakfast Party**—Mel Martin
10:00 4 **Bride & Groom**—Wedding
5 **Home Cooking**—Recipe Fun
Eddie Doucette and Loretta White prepare a "Memorial Day lime cake"
7 **"The Reckoning"**—Feature
Film with Sally Blane & James Murray; 2 criminals try to go straight despite efforts of gang to enslave them
9 **Picture Payday**—Quiz Show
Can you remember the photograph? Filmed clues will help you

10:30 4 **Breakfast With The O'Neils**
5 **It's A Problem**—Discussion
"The Prejudiced Person" discussed by psychiatrist Dr. Franceblau, prof. of psychology at N.Y.U., Dr. Yahoda, and Dr. Brown, chief psychologist at Mt. Sinai Hospital
9 **Strike It Rich**—Warren Hull mc
Guest: Vicki Vola, actress
11:00 4 **Creative Cookery**—Recipes
Banana fritters, pan-fried chicken
5 **Ruth Lyons' 50 Club**—Chatter
7 **Bob & Kay Show**—Variety Time
9 **Egg And I**—Continued Story
11:15 9 **Love Of Life**—Serial Drama
11:30 5 **Good Living**—New Ideas
"Face the Facts," beauty tips featuring Hope Robbins, beauty expert
9 **Search For Tomorrow**—Tale
11:45 9 **Rhythm Retreat**—Music Session
12:00 4 **Bill Evans Show**—Variety
5 **Noontime Comics**—John Coons
7 **Beulah Karney**—Foods Show
9 **Hi Ladies**—Interviews
12:30 4 **Garry Moore Show**—Comedy
5 **Meet Mintz**—Favorite Tunes
7 **Trade-Inn**—Exchange Fun
12:45 5 **Newsroom**—Jack Angell
9 **News Headlines**—Spencer Allen
1:00 5 **"Hidden Enemy"**—Feature Film
Warren Hull & Kay Linaker; a father and son find themselves involved with spies and experimental metal
7 **Barbara Moro**—Creative Ideas
9 **Batting Practice**—Warm Up
1:10 9 **Lead Off Man**—H. Creighton
1:25 9 **Baseball**—Cubs vs Cincinnati
1:30 4 **First Hundred Years**—Serial
1:45 4 **Luckey North Show**—News
2:00 4 **Loyola University**—Talks
"Commercial TV Can Help"
5 **Big Pay Off**—Quiz Program
2:15 4 **Film**
2:30 4 **Bert Parks Show**—Musical
In an 1890 newspaper office setting, Bert, Betty Ann & Bobby sing "Put the Blame on Mame"; others: "On the Sunny Side of the Street," "Girlfriend of the Whirling Dervish" & "With Every Breath I Take"
5 **Johnny Dugan Show**—Variety
3:00 4 **"Last Wilderness"**—Feature
Film with Howard Hill
5 **Kate Smith Hour**—Musical
Guests: three Rockets, dancers, vocal group the DeMarco Sisters; cracker barrel interview; and Memorial Day segment by the American Legion
3:45 9 **Tenth Inning**—Jack Brickhouse
Interview with fans & recap of game
4:00 5 **Hawkins Falls, Pop. 6,200**
7 **"The Eagle"**—Feature Film
9 **Baseball**—Cubs vs Cincinnati
4:15 4 **Assembly**—Armed Forces Show
Chief Joseph Corey conducts phone call to G.I.'s in Tokyo
5 **Gabby Hayes Show**—Tall Tales
4:30 4 **Film**
5 **Howdy Doody Show**—Puppets
5:00 4 **Kids Karnival Kwiz**—Games
5 **Cactus Jim**—Western Feature
7 **Sagebrush Theater**—Western
"Song of the Sierras" part I
5:30 4 **Silhouettes Of The West**—Chats
5 **Weatherman**—Clint Youle
7 **Tom Corbett Space Cadet**
5:40 5 **Dorsey Connors Show**—Talks
5:45 4 **Window Shopping**—Commercial
5 **Something To Talk About**
7 **King Calico**—Puppets For Kids
Reckless Raccoon finds a cave but nobody can find Reckless after that!
9 **Movie Quick Quiz**—Contest
5:50 5 **Clifton Utley And The News**
6:00 4 **Sports & Comments**—Bob Elson
5 **Kukla, Fran, & Ollie**—Puppets
7 **Austin Kiplinger & The News**
9 **Captain Video**—Adventures
6:10 7 **Top O'The Weather**—Russ Reed
6:15 4 **Ulmer Turner And The News**
5 **Goldbergs**—Domestic Comedy
6:20 7 **Sports Highlights**—News Events
6:30 4 **CBS News**—Douglas Edwards
5 **Those Two**—Comedy Skits
7 **Trouble With Father**—Skits
9 **Spencer Allen And The News**

YOU CAN DEPEND ON

FOSTER TV

OUR POLICY

We repair 90% of our jobs in the home. Our service call price includes all labor necessary to do this, except the cleaning of a screen. Material used is charged for at established prices. We itemize All Charges.

If it is necessary to take your set into our shop for repairs, you will be given an exact price and if you decide you do not want it repaired, we return it to you and you will be only charged for the service call—$3.

We guarantee all materials and workmanship for a period of 90 days. Each individual job is bonded by The American Mutual Liability Insurance Co. up to the amount of $200. We use only the very best grade of materials, dated carton tubes and factory registered NEW Picture Tubes. We do not buy or sell rebuilt or bulk tubes.

We have the finest and most complete test equipment available. We have our own trucks and carry every type of insurance necessary to protect yourself, your set and your property. Our men are paid by the hour and do not have to depend upon what they can charge you for their income.

$3 DAY OR NIGHT $3

COMPLETE LABOR IN YOUR HOME

OR

BRING YOUR SET

into our shop and see it repaired. See why any parts replaced are necessary. We will explain the operation of your set and show you how to make simple adjustments to save money.

TUBES TESTED FREE
AT OUR SHOP
AERIALS AND PARTS
FOR ALL MAKES
9 A.M. OPEN 9 P.M.
HOME SERVICE TO 11 P.M.
11 A.M. SUNDAYS 3 P.M.

FOSTER TV

2922 MILWAUKEE

HUMBOLDT 9-0911

FRIDAY MAY 30—*cont'd*

6:45 4 **Perry Como Show**—Musical
Tunes: "Million Dollar Baby," "I'll Walk Alone," "Perfidia," & "Black Moonlight"

5 **News Caravan**—John Swayze

9 **Chicagoland Newsreel**—Data

7:00 4 **MAMA**—Domestic Comedy Skit
Uncle Chris decides to go to Norway

5 **RCA VICTOR SHOW**—Variety
Ezio Pinza with songs and skits

7 **HOT SEAT**—Interviews
Noted personalities in the news

9 **TWENTY QUESTIONS**—Quiz
Panelists include: Fred Van Deventer, Florence Rinard, Herb Polesie, Johnny McPhee and guest actress Ella Raines

7:30 4 **MY FRIEND IRMA**—Marie Wilson

5 **WALT'S WORKSHOP**—Creative
Mr. Durbahn shows how to make a weather vane

7 **TO BE ANNOUNCED**

9 **LIFE BEGINS AT 80**—Panel

8:00 4 **PLAYHOUSE OF STARS**—Drama
"A Quarter For Your Trouble" with Richard Haydn, introduced by hostess Irene Dunne. A milquetoast department store skip-tracer finds that he is a murder suspect

5 **BIG STORY**—Newspaper Drama
"Case of the Polite Bandit." Dramatization of the experiences of reporter Clayton Darrah, Idaho Daily

7 **REBOUND**—Drama
"The Honeymoon." A bride finds you can't mix a new husband with an old flame—especially on your honeymoon

9 **DOWN YOU GO**—Panel Quiz
Dr. Bergen Evans moderator with panelists: Toni Gilman, Carmelita Pope, Robert Breen, & Fran Coughlin

8:30 4 **IT'S NEWS TO ME**—Panel Quiz
Moderator John Daly with panelists Anna Lee, John Henry Faulk, Signe Hasso and Quentin Reynolds

5 **ALDRICH FAMILY**—Comedy
Because Eleanor has won a scholarship to a girls' school, Henry decides to enroll in a boys' school so he can be close to her

7 **TALES OF TOMORROW**—Drama
An unsuccessful doctor finds some very interesting instruments in "A Little Black Bag" which he buys from a pawn shop

9 **"THE SWORD STRIKES"**—Drama
Starring Richard Avonde, Lynne Roberts, Carl Esmond & Dorothy Patrick in daring adventure story of a man in an iron mask, set in 1681 in France, during reign of Louis XIV

9:00 4 **POLICE STORY**—Drama
A young woman is found murdered with all identification missing; Don Briggs plays the part of police detective Capt. David Kerr

FRIDAY MAY 30—*cont'd*

9:00 5 **CAVALCADE OF SPORTS**
World's 3rd ranking heavyweight Roland LaStarza, 25, of Bronx, N.Y. with 49 wins & 2 defeats vs Dan Bucceroni, 25, of Philadelphia, Pa. with 37 wins & 1 loss in a 10 rd. non-title bout

7 **HORIZONS**—Discussion
"The Future of Juvenile Delinquency," is discussed by Clyde E. Murray, advisor on community projects, Columbia University

9 **CAVALCADE OF STARS**—Variety
Jackie Gleason emcee presents comedian Art Carney, June Taylor dancers and guests Eugene Conley and Colette Lyons

9:30 4 **POPE'S GOURMET SOCIETY**
Mr. Pope prepares casserole of lobster thermidor, & explains recipe

7 **CHGO. KLOSE UPS**—Interviews

9:45 5 **GREATEST FIGHTS OF THE CENT.**
Boxing film: Al Singer vs Jimmy McLarnin (Sept. 11, 1930)

10:00 4 **ULMER TURNER**—News

5 **WEATHERMAN**—Clint Youle

7 **COURTESY HOUR**—Jim Moran
Variety of acts performed by professional talent accompanied by Bruce Chase and his orchestra

9 **"STORM OVER BENGAL"**—Film
Feature with Patric Knowles, Richard Cromwell & Rochelle Hudson; story of love and political intrigue between India and England

10:10 5 **DORSEY CONNORS**—New Tips

10:15 4 **SPORTS SCOREBOARD**—Events

5 **CLIFTON UTLEY & THE NEWS**

10:25 4 **CHGO. WEATHER**—B. Jordan

10:30 4 **MUSICAL NITE-CAP**—Tunes

5 **LET'S LOOK AT SPORTS**

10:45 4 **CHRONOSCOPE**—Discussion
Tighe E. Woods, director of rent stabilization, discusses "The Future of Rent Control" with editor William Bradford Huie and a guest

5 **HERBIE MINTZ SHOW**—Tunes

11:00 4 **MURDER BEFORE MIDNIGHT**

7 **"THE GREAT TRAIN ROBBERY"**
Feature film with Bob Steele & Claire Carleton; our hero in the guise of a railroad detective is sent to guard a shipment of gold

11:30 4 **"MICHAEL STROGOFF"**—Feature
Film with Fay Bainter, Anton Walbrook, & Elizabeth Allen; in his effort to reach a Siberian post, the courier of the Czar runs into love, intrigue, spies, and his mother

9 **FEATURE FILM**

12:45 9 **CHICAGOLAND NEWSREEL**

1:00 4 **MIDNIGHT EDITION**—U. Turner

(Stations reserve the right to change above listings without notice)

NEW tonight!

fresh **NEW** entertainment for Mom—Pop—all the kids!

"THE COURTESY HOUR"

Jim Moran presents 60 minutes of top show-biz stars!

WENR-TV • 10 PM

AUTHORIZED CITYWIDE

$3 TV SERVICE CALL

DAY - NIGHT - SUNDAY

OUR WORK & PARTS GUARANTEED 1 YR.

PICTURE TUBES AND PARTS IN STOCK FOR
ADMIRAL
CROSLEY
DUMONT
EMERSON
GAROD
GENERAL ELEC.
HALLICRAFTERS
MAGNAVOX
MAJESTIC
MOTOROLA
PHILCO
RCA VICTOR
SCOTT
SENTINEL
STROMBERG
TRAVELER
WESTINGHOUSE
ZENITH

Call Nearest Number
Michigan 2-7100 454 W. North
WEllington 5-3050 1005 W. Belmont
GRaceland 7-3300 3179 N. Clark
Kildare 5-0425 4100 Milwaukee
EVerglade 4-0440 2753 W. North
KEdzie 3-7766 9 S. Kedzie
HYdepark 3-3100 1305 E. 63rd
STewart 3-1000 7460 S. Vincennes
LOngbeach 1-0002 1139 W. Wilson

Fritzel
Est. 1925
A Trusted Name

LIGHT · · · · OR · · · · HEAVY

Every Sunday, Cliffy the Clown (Cliff Soubier) announces a lively, colorful circus show, with many exciting acts brought right into your living room. Super Circus is seen on channel 7.

YOU CAN
MEASURE
YOUR
TVIEWING
AHEAD
OF TIME
WITH
TV
FORECAST

Celanese Theatre brings you the world's greatest plays and such topflight stage names as Alfred Drake and Ann Loring, in a memorable scene from Elmer Rice's "Counsellor at Law."

thats' why . . . "FORECAST REMAINS FIRST"

Thanks to you . . . the public . . . every week for the past year, **TV** *FORECAST* was consistently ***tops*** in Chicago and Suburban newsstand sales among ***all*** weekly magazines, both national and local!

Get TV *FORECAST* Regularly at your Local Newsstand or...

30 news-packed issues for $3

TV FORECAST, 185 N. Wabash, Chicago I, Ill. Phone: FR anklin 2-6931

I want to take advantage of your special offer for a ☐ 30 issue subscription for $3.

☐ 1 year subscription for $5. ☐ 2 years, $8. ☐ I enclose $..... for ..... new subscriptions. ☐ Bill me.

NAME.....

ADDRESS.....

CITY..... ZONE..... STATE.....

Use separate sheet for additional subscriptions. Allow three weeks for processing. A special greeting card will be mailed with each Gift Subscription. Please indicate name of giver to be signed.

TV SPORTSCAST:

by

ED PAZDUR

Sports Editor

TV Bolsters Davey's Stock and Pursestrings

NOW they're talking about matching **Chuck Davey**, the intellectual southpaw, with **Rocky Graziano** or **Kid Gavilan.** This, of course, is a tactical move on the part of Chuck's managers to accelerate his pace toward fatter purses. However, before the handsome redhead can move into the big chips, he must fulfill his oft-postponed fight with **Carmen Basilio** in Syracuse. Then, he must meet at least one more leading contender the caliber of **Billy Graham, Bobby Dykes** or **Gil Turner** before earning a crack at **Kid Gavilan's** welterweight title.

Sportscaster **Steve Ellis**, pale and disgruntled after televising those ten calamitous rounds of the Vejar-Davey fight, paused long enough in the dressing room to pay tribute to WBKB. "That **Jimmy Holmes**," said Ellis, "is about the finest teevee director I have yet run across. With Jimmy at my side and **Harry Birch** handling the cameras, you can work with confidence."

Cuffnotes: Light heavyweight champion **Joey Maxim's** title defense against **Sugar Ray Robinson** on June 23 may be kept off the telewaves. . . . The official season of the **Thillens Major League** and **Pony League**, will get underway Saturday night, May 31 at Thillens Stadium at Devon & Kedzie in Chicago. . . . Former Chicago sportscaster **Bob Finnegan** and **Don Dunphy** will man the ABC-TV mikes May 24 with the season opener of the Girls Baseball League featuring the **Arthur Murray Girls.** . . . **Jim Londos**, the Golden Greek, reports his most unusual interview took place in Hammond, Ind., recently. **Jim Skufakiss**, a young, hustling *Hammond Times* sports scribe, interviewed the ageless wrestler by conversing in Greek!

Mailbag: "After analyzing your Davey-Vejar fight prediction. . . . Isn't there a large crow roost down in Will County? —**Reginald Ferguson, Chicago, Ill.**

"I guess Vejar's ring experience didn't mean as much as some people thought it would!"—**Mrs. J. Cloyd, Racine, Wis.**

Welter title in peril?

GAVILAN

Working with confidence.

HOLMES

CROW ROOST IN WILL COUNTY? . . .

After perching himself on a shoky limb when he picked Chico Vejor to upset Chuck Davey, **TV Forecast** sports editor Ed Pazdur suffered the consequences. After reading Ed's article (far left), Chuck Davey paid him a visit for the express purpose of southpowing a little "crow" into our sports editor's goping mouth.

Part II

THE CASE OF That Slightly

SPORTSCASTER Tom Duggan usually is a target of intense feeling among his viewers—they either love him or hate him. But at present writing, no major split of opinion exists among the Chicago Fourth Estate.

With one notable exception, the TV and sports writers have joined gleefully in clobbering Duggan and his pop-off manner. One of Duggan's favorite expressions is "such & such may happen but only over my slightly battered body."

If Tom's body IS battered, it's because of no general assault, but rather from the quiet plunk-plunking of typewriter keys.

Daily News critic Jack Mabley has calmly dismissed him with the label of "Loudmouth." *Herald-American* columnist Janet Kern, in a sudden about-face from her usual "loner" attitude, flatly declared that more & more people aren't listening to Duggan these days.

*Sun-Times*man Bill Irvin seldom mentions Tom's name. The single exception among the dailies is Anton Remenih of the *Tribune*. Seemingly intoxicated with the smell of blood, "Tony" Remenih wrote two glowing columns about Duggan, topped rather boldly with the headline—A FRESH, FRANK, FEARLESS GUY! THAT'S DUGGAN.

Logically enough, Duggan's biggest rebuffs come from the field of sports and the writers who cover it. And to give credit where it's due, Honest Tom seldom draws a knuckle-rapping without asking for it.

Rocky Graziano

For example, when sportswriter Francis Powers left the *Daily News'* "Voice From The Grandstand" column, and *Newsman* Jack Ryan took over that department, Duggan publicly hinted that the replacement was dug up from underneath a rock. Ryan immediately realized it was a crude stab at publicity and therefore not deserving of an answer in his newspaper.

Another time, Duggan was asked to leave the press box at the baseball park by Edgar Munzel, the press box chairman. The reason, of course, is that the facilities there are restricted to accredited members of the Baseball Writers Association, of which Duggan is not a member. But for several broadcasts after that, both the Association and Munzel were subjected to considerable ridicule.

It remained for Gene Kessler, the respected dean of Chicago boxing experts, to put an effective kibosh on Duggan. Disagreeing with Kessler on a boxing column, Honest Tom uncorked a slashing tirade on the air. The net result was most unfortunate—for Duggan. The good-natured Kessler had had enough.

In his *Sun-Times* sports column, he painstakingly and exhaustively reviewed the case (it concerned a King Levinsky fight), pointing out time after

TOM DUGGAN . . .

time where he had been right and a certain "Mr. Sound-Off" had been wrong. The crusher came in the last paragraph.

"Of course," wrote Kessler, "his name isn't 'Mr. Sound-Off.' But then, it isn't Duggan, either."

Actually, Tom Duggan's real name is Goss. Duggan is his former middle name, and no doubt, he felt that the change would sound better. There's absolutely nothing sinister about it—it happens in show business all the time.

Looking at Duggan objectively, one wonders how a nice guy like that can keep getting into trouble. It's granted that Tom's a little old to be constantly playing the kid in the forbidden cookie jar. But both on & off camera, he's a likable sort of guy, mischievous and forgivable.

For example, Tom's immediate predecessor on the WNBQ program schedule is newscaster Clifton Utley, a kind of jet-propelled Clifton Fadiman. Utley's program is tense and rapid-fire, and once he misses his verbal rhythm, the results get a little scrambled.

On a recent Utley telecast, Clifton started jamming up, and finally with an obvious expression of annoyance, asked someone beyond the camera range to stop playing "catch" in the studio. Sure enough, it was Duggan, apparently in need of exercise and with several minutes to kill before his own show.

Gene Kessler

How good a sportscaster is Duggan? His channel 5 programs have healthy audience ratings. He attracts wide attention with his onslaughts against all & various aspects of the sports field. But his accuracy leaves something to be desired.

Last fall, many fans used both radio & TV on the same football game, with hilarious results. Because the TV camera actually told them what was happening on the gridiron, while on radio, Duggan's play-by-play account of the same game was both colorful and boisterous—but considerably behind the action.

Duggan's campaigns are little masterpieces of showmanship, as far as they go. The point is—how far do they go?

Before the Sugar Ray Robinson-Rocky Graziano fight at the Stadium, Duggan severely criticized Graziano's associates, namely hoodlum Eddie Coco. Honest Tom declared the fight would be held over his own "slightly battered body." He also darkly suggested that any fight fan who attended was practically unworthy of citizenship.

What happened? The Stadium set a new bulging attendance record. Incidentally, the International Boxing Club, then & now a favorite Duggan target, has the deepest regard for Tom as its greatest press agent.

Another time, Duggan started lambasting certain members of the harness racing commission as undesirables. He consistently urged viewers to write protests directly to Governor Adlai Stevenson. A check with the governor's office confirmed that a grand total of 8 letters was received.

—M. O'S. & E. P.

Battered Body

NEXT WEEK—The third installment on The Case of Tom Duggan. . . . Has controversy paid off for him? . . . . What's his background for sportscasting? . . . . How much good has he done for sports? . . . . Don't miss the next chapter on the midwest's most controversial sportscaster.

MOLLYCUES

by MOLLY POTKIN

COPYRIGHT 1952

Our friend Kukla seems to be a little confused. He's trying to find his way to the studio so you can see him on television. There's only one correct path he can take. Can you draw it in with a pencil?

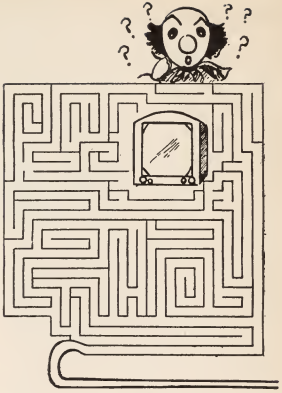

Mail your entries to Mollycues, % TV Forecast, 185 N. Wabash Avenue, Chicago 1, Ill., before Monday, June 2. First prize in each contest is $1; second prize, 50 cents; next 15 prizes, 25 cents each. In case of ties, winners will be judged on neatness and originality. Solution to this week's puzzle will appear here next week.

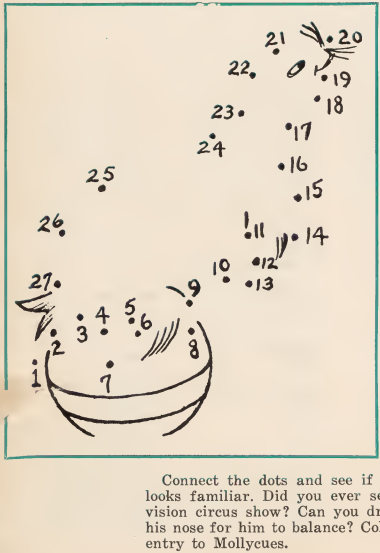

Connect the dots and see if this little animal looks familiar. Did you ever see him on a television circus show? Can you draw something on his nose for him to balance? Color and mail your entry to Mollycues.

Answer to last week's question in the letter was "Zooparade." The letter should have read: "Dear Dora, on Sunday, I saw a television show that was tops. I saw elephants, bears, tigers, lions and monkeys. Be sure to watch for it. Can you tell what this program is? Fred."

MOLLYCUES WINNERS

Conrad Barta, Chicaga; Darathy Belcher, LaParte, Ind; Mary Ja Coughlin, Hammand, Ind; Mary Kay Fitzpatrick, Rensselaer, Ind; Hal Fredericksan, Racine, Wis; Michael Fralik, Sycamore, Ill; Tasia Gallanis, Chicaga; Priscilla Gadlewski, Chicaga; Sharon Haey, Racine; Wayne Koch, Chicago; Jayce Mack, Chicaga; Braake Meyer, Highland Park, Ill; Kathleen McKee, Michigan City, Ind; Larry Petta, Chicaga; Tammy Remke, Chicago; Peter Shenberger, Marenga, Ill; Barbara Wilsan, Oak Lawn, Ill.

ROY STARKEY'S

Silhouettes of The West

There are two things that have made the West a place of undying interest to folks all over the nation—the colorful cowboy, and more important, the mystery surrounding its vast frontiers.

For there are lost fortunes still hidden in its mountains waiting to be discovered . . . there are many things that have been discovered that can't be explained, even by a native westerner.

In the early days, the West was a brutal land, roamed over and ruled by a tough group of men who lived and died with a cold, deadly outlook on everything. Still, even though the nearest neighbors in Mexico slaughtered bulls and horses every year under the disguise of a national sport—bullfighting—never has the westerner allowed it in his lands.

In Spain today, it is said that 7,000 horses and 1,800 bulls are killed each season in bullfights. The westerner said from the beginning that it was a useless slaughter of horses and livestock.

Western history is filled with stories of men who were known killers, but who still found time to help honest, God-fearing people drive rascals into oblivion, by replacing the law of the six-gun with the law of the courts.

So here's to our American West . . . the home of the cowboy and unexplained mysteries . . . where white trails of alkali wind endlessly through its wastelands and deserts . . . and the sun-bleached bones of cattle and simple wooden crosses are its national shrines.

Once again, Kukla Fran and Ollie have shown how they love kids all over the world. Along with boss Burr Tillstrom (center), the Kuklapolitans have donated books for children's libraries in such far-off places as the Philippine Islands, Finland, Italy and Germany.

Burr and Fran Allison sent their books through CARE, the good will organization that helps poor people in other countries. Hurrah for our Kuklapolitans—they have hearts of gold.

Now here are some of my weekly winners:

Pat Coughlin, Hommond, Ind; Doniel DeLeury, South Bend, Ind; Corroll Gilkison, Steger, Ill; John Huss, Evonston; Janet Kallum, Moywood, Ill; Ronald Keener, Chicago; Judy Kratschmer, Elmwood Park, Ill; Betty Mason, Chicago; Ronald Matlon, Whiting, Ind; Fronk Mourer; Skokie, Ill; Barbaro Nelson, LaPorte, Ind; Diane Novit, Chicago; Ronald Rodomski, Chicago; Sandra Remus, Cicero, Ill; Janice Romme, Bensenville, Ill; Leslie Thimmig Jr., Joliet, Ill; Irene Weinberg, Chicago

THIS WEEK'S CONTEST—How many different foreign countries can you name? For the longest list, I'll award $1; next longest, 50 cents; and next 15 runners-up, 25 cents each. Mail your list to Uncle Herbie, % *TV Forecast*, 185 N. Wabash avenue, Chicago 1, Ill. before Sunday, June 1. Neatness will count.

SCRAP BOOK SKETCHES

YOUR 1952 CUBS AND SOX

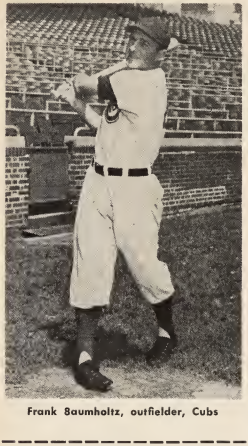

Frank Baumholtz, outfielder, Cubs

Frank Baumholtz: A stocky, colorful athlete, Baumholtz is regarded as the most consistent hitter on the Cub squad. . . . His career began in Midvale, O., where he prepped in baseball, track and basketball. . . . He was graduated from Ohio University in 1941. . . . Selected as an All-American collegiate cager, Frank was signed by Cleveland for a brief hitch in the American Basketball League.

He was initiated into big league baseball by the Cincinnati Reds in 1947. . . . He led the Reds with a .296 performance and then was traded to the Cubs. . . . Frank is married and has a son, 9.

LIFETIME RECORD

YEAR	CLUB	G	AB	R	H	HR	RBI	BA
1941	Riverside	19	79	9	22	1	10	.278
1941	Ogden	74	279	36	79	1	42	.283
1942-43-44-45		(In military service)						
1946	Columbia	119	472	85	162	2	81	.343
1947	Cincinnati	151	643	96	182	5	45	.283
1948	Cincinnati	128	415	57	123	4	30	.296
1949	Cincy-Chgo	85	245	27	56	2	23	.229
1950	Los Angeles	172	670	126	254	15	89	.379
1951	Chicago	146	560	62	159	2	50	.284

Kenneth Edward Holcombe: Although Ken's initial start as a White Sox pitcher in 1950 was a shaky 3 wins and 10 losses, he has rapidly improved with age and experience. Last year Holcombe posted 11 victories with 12 set-backs and racked up a respectable 3.79 earned run average. . . . The husky chucker is 5′, 11″ tall, was born Aug. 23, 1918 in Burnsville, N.C., and is married.

LIFETIME RECORD

YEAR	CLUB	G	W	L	IP	H	R	ERA
1938	Greensburg	34	9	8	171	172	89	3.21
1939	Williamson	31	14	12	218	225	134	4.63
1940	Asheville	3	0	1	3	6	4	3.00
1940	Hamilton	6	1	4	31	24	20	5.52
1941	Norfolk	34	15	11	222	209	97	3.53
1942	Newark	15	1	1	34	18	6	0.26
1943	Newark	28	9	7	160	134	72	3.66
1944	Newark	33	17	10	205	193	112	3.82
1945	New York (A)	23	3	3	55	43	19	1.80
1946	Kansas City	10	0	4	21	29	18	6.00
1946	Newark	12	6	5	76	56	32	3.08
1947	Sacramento	34	8	9	122	111	73	3.84
1948	Cincinnati	2	0	0	2	3	2	9.00
1948	Sacramento	27	9	10	150	173	101	5.04
1949	Sacramento	36	19	10	249	200	98	2.85
1950	Chicago	24	3	10	96	122	68	4.59
1951	Chicago	28	11	12	159	142	69	3.79

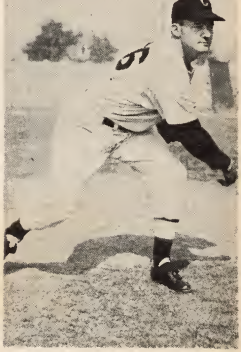

Ken Holcombe, pitcher, White Sox

FOR PROFESSIONAL TV SERVICE

CHICAGO

north

G & S TELEVISION SERVICE
1807 W. Lawrence LO 1-9396—SU 4-4696

CHAMBERS
RADIO AND TELEVISION
3546 N. Ashland Ave. GRaceland 7-2844

CRITTENTON
RADIO & TELEVISION CO.
4740 N. Broadway LOngbeach 1-2250

PACKARD RADIO AND
TELEVISION SERVICE
5139 N. Damen ARdmore 1-8201

GENERAL RADIO &
APPLIANCE STORE
6562 N. Sheridan RO 4-3663—SH 3-9231

FRITZEL RADIO &
TELEVISION LABORATORIES
1139 W. Wilson Ave. LOngbeach 1-0002

near north

FRITZEL RADIO &
TELEVISION LABORATORIES
454 W. North Ave. MIchigan 2-7100

DAY OR NIGHT TELEVISION
SERVICE CENTER
3365 N. Milwaukee AVenue 3-2543

west

BEST TV SERVICE CO.
2206 W. Armitage DIckens 2-2423

EXPERT RADIO &
TELEVISION SERVICE
321 N. Laramie ES 8-0656—AU 7-9181

south

WHOLESALE TELEVISION
SERVICE
9353 Cottage Grove VIncennes 6-3100

AMERICAN RADIO AND
TELEVISION LABORATORY
6321 S. University FAirfax 4-9000

FOSTER DAY & NIGHT
TELEVISION SERVICE
2922 N. Milwaukee HUmboldt 9-0911

KEMP'S DAY & NIGHT TV SERVICE
525 E. 63rd St. FAirfax 4-6873

northwest

RITE-WAY TELEVISION SERVICE
6588 Northwest Highway ROdney 3-4511

RADIO DISPATCHED
TELEVISION SERVICE
4454 N. Kedzie COrnelia 7-6180

FOSTER DAY & NIGHT
TELEVISION SERVICE
2922 N. Milwaukee HUmboldt 9-0911

ACE DAY & NIGHT
TELEVISION SERVICE
4766 N. Milwaukee SPring 7-5110

JEWEL HOME APPLIANCE
3210 W. North Ave. CApitol 7-7765

PARK ELECTRONICS TELEVISION
7534 W. Addison TUxedo 9-3282

RCM RADIO AND TELEVISION
5657 W. Addison PAlisade 5-4440, 1

southwest

STANDARD TELEVISION SERVICE
4445 S. Talman VIrginia 7-5535

southeast

AAA "O'CONNELL'S" SALES &
TELEVISION SERVICE
1944 E. 79th St. ESsex 5-0606

SOUTHSHORE TELEVISION
ENGINEERS
1977 E. 73rd St. NOrmal 7-0126

MUSEUM TELEVISION & RADIO
LABORATORY
1405 E. 64th St. MU 4-1080—KE 8-2643

SUBURBAN

western suburbs

TAUBER TELEVISION SERVICE
6801 Roosevelt STanley 8-8887

PICTURE TUBE

Replacement Contract for as little as $5 a year!

Plus $5 service call charge
No inspection required

YOUR PICTURE TUBE MAY BURN OUT TONIGHT!

A *New* tube costs $25 to $100 *BUT* you can get a PICTURE TUBE REPLACEMENT CONTRACT for as little as $5.00 for a full year! No inspection. No red tape. Thousands now in force! Why trust to luck? Send coupon today. Start protecting that costly tube before it's too late!

NORTH: BURNS TV SERVICE
3549 Montrose • phone: IN 3-8000

SOUTH: RADIO CITY
5659 S. Halsted • phone: EN 4-5557

SEND COUPON TODAY!

(Contracts issued only within 35 miles of Chicago)

BURNS TV SERVICE	RADIO CITY
3549 Montrose • IN 3-8000	5659 S. Halsted • EN 4-5557

I am enclosing $_____ to cover cost of picture tube contract.

The size of my picture tube is: ____ inch, Set Make _____

Model _____ Serial No. _____

NAME _____

STREET _____

CITY _____ ZONE _____ STATE _____

SATISFACTION GUARANTEED . . . If you are not satisfied, return the contract within ten days and your money will be refunded. Coverage starts 15 days after application is received.

LOOK AT THESE SAVINGS!

Picture	Cost of Contract Per Year
7, 10 [illegible]	$ 5.00
[illegible]	$ 7.50
[illegible] 10 or 21 inch	$10.00
24 inch	$15.00

Scanned from the collection of the Prelinger Library. 2019.

Digitization and post-production completed in the University of Wisconsin-Madison's Department of Communication Arts, with funding from the California Digital Library.

University of California
CDL
California Digital Library

MEDIA
HISTORY
DIGITAL LIBRARY

www.mediahistoryproject.org